

The Halls Graphic

PUBLISHED WEEKLY

DECEMBER 6, 2001

VOLUME 108-NUMBER 48

*****ADC 370
60 02-07-2002 253 12
STATE LIBRARY AND ARCHIVES
NASHVILLE TN 37243

268th Departs

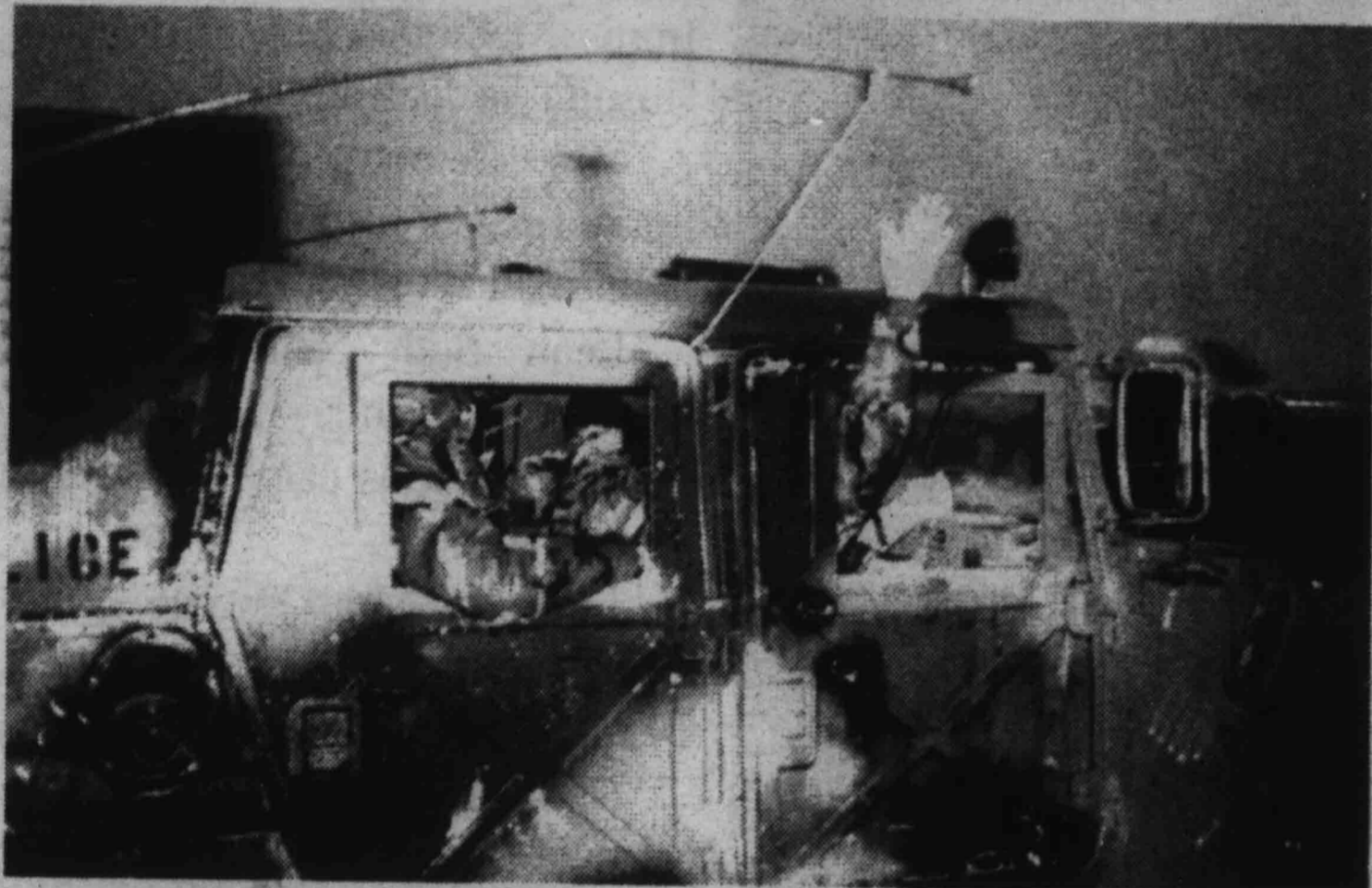

LAUDERDALE COUNTIANS gathered, despite the cold and torrential rain, Thursday of last week to say good-bye to Ripley's 268th Military Police Company of the National Guard as they left for Ft. Knox, Ky. About 80 members of the unit, who were called to active duty, will receive "refresher training" before being assigned to "augment existing security forces at federal facilities."

They are the only National Guardsmen from Tennessee on active duty, for up to a year, in response to the World Trade Center disaster.

According to Randy Harris, Director of Public Affairs, the unit arrived at Ft. Knox Friday morning without any problems, with the traffic or rain, and that the men and women were doing fine.

After the unit leaves Ft. Knox, they will be deployed to an undisclosed location or locations, therefore in an effort to support the troops, *The Lauderdale County Enterprise* will provide a drop site for cards and letters to the service

persons. If anyone (friends, family members, or concerned citizens) wishes to send a Christmas greeting or a card of support, to any service personnel, bring or mail the card to *The Enterprise* office, P.O. Box 289, 145 E. Jackson, Ripley. Address the cards or letters to "Any Soldier" or your family member and we will forward the cards and letters to Nashville, who will distribute the mail to the recipients.

To ensure the safety of our service men and women, cards and letters should have a return address clearly hand written or typed. No perishables, please. A postcard is preferred. All mail should be in our office by noon Dec. 14th.

As the group prepared to leave the armory, several of the service men and women expressed their thanks to the community for their support and outpouring of love.

Several of the men served in Desert Storm, while a few were deployed for the first time. Travel bags, with toiletries and candy, were distrib-

David Nunn, Banker, Dies

David Revelle Nunn, 89, of Halls, a banker for 60 years and for 30 of them president of the Bank of Halls, died Friday, of heart failure, in Jackson-Madison County Hospital.



Rites were at 2 p.m. Sunday in First Baptist Church in Halls, where he was a deacon, with burial in Halls Cemetery, Halls Funeral Home in charge.

He was also a land-owner and cotton ginner.

An Army veteran of World War II, he was a member of the American Legion and of the Halls-Gates Rotary Club.

He had served as president of the Tennessee Bankers Association and of the Ardmore Telephone Co. He had been a director of United Telephone.

Widower of Mildred Warren Nunn, he leaves a son, Warren Nunn, and a brother, Oliver Nunn, of Halls; a sister, Ruth Hallman, of Cleveland Heights, Ohio; and two grandchildren.

uted to the unit before they departed. The 1st Sergeant and Unit Commander wanted to ask the community's support for the unit and ask that they pray for them and their families.

Record Crops Dump Prices

The best yields County Extension Leader "Jerry" Parker has seen in 25 years in this county are dropping market prices to make it another tough year for farmers.

Of about \$50,000,000 a year in farm income in the county, cotton still makes nearly 40%.

Parker's and state estimates:

Cotton, 56,000 acres in this county, 750 lbs. per acre; state, 600 lbs.

Corn, 15,000 acres, 140 bushels per acre; state, 133, 19 bushels above last year.

Soy Beans, 65,000 acres

here, 25 bushels; state, up 28%.

Wheat, 12,000 acres here, yield estimated 55-60 bushels.

No one knows why armies of army worms suddenly appeared in May, nor why they apparently did little damage.

In Arkansas, half of a 100-acre field was sprayed for the worms, half left un-touched; yields were about the same.

Attends UT Home Game



WADE PRIVETT, right, son of Glen and Robin Privett, of Gates, and Will Bird, left, son of Mr. and Mrs. Allen Bird, of Forked Deer, visited the UT Vols locker room after the Vols beat Memphis in their homecoming game on Nov. 10th at Neyland Stadium in Knoxville. Wade, a senior at Halls High School, was in-

vited to the game by Assistant Coach Mike Barry, recruiting coach for West Tennessee. His mother, Robin, and Holly Young, a senior at HHS, accompanied Wade. They spent the day touring the campus escorted by Beth Harris, a student at UT-Knoxville. Wade and Will met several players after the game.

The Halls Graphic

Published Weekly Since 1894

ELLEN JACKSON, OFFICE MANAGER

The Halls Graphic (ISSN-1060-1171) is published weekly for \$10 per year in the county, \$12 elsewhere, by The Halls Graphic, 145 East Jackson, Ripley, TN 38063. Phone: 731-635-1771 or FAX: 731-635-2111. Second class postage paid at Halls, TN and additional mailing offices. POSTMASTER send address changes to The Halls Graphic, P.O. Box 187, Halls, TN 38040.

NOTICE - Chitosan 500 mg. Fat burner is now available at Arnold's Drug Co., 112 E. Main St., Halls. 836-7211. 7-tf

FOR RENT - Duplex apartment in Halls, call 635-5152 or 635-9766. 30-tf

Obituaries

George B. Jones

George Benjamin Jones, 95, of Halls, a farmer, died Saturday, of heart-lung failure, in Baptist Hospital Lauderdale in Ripley.

Rites were at 1 p.m. Monday in Halls Funeral Home, with burial in Archer's Chapel Cemetery at Frog Jump.

He was a member of Lebanon United Methodist Church.

Widower of Marie Reece Jones, he leaves a son, B. H. Jones, of Memphis; a daughter, Earline Sayre, of Caruthersville, Mo.; three sisters, Gladys Tillman, of Halls, Corinne Lindsey, of Memphis, and Sue Fann, of Germantown; nine grandchildren; and 10 great-grandchildren.

John Louis Lee

John Louis Lee, 90, of Dyersburg, formerly of Halls, died November 29th, at Baptist Hospital Lauderdale.

Services were at 10 a.m. Tuesday at Halls Funeral Home, with burial in Halls Cemetery.

He was born November 1, 1911, in Brownsville to Henry G. Lee and Lilla Blackwell.

He was a retired electrician for Acme Steel Co. of Chicago, Ill., a U.S. Navy veteran who served during World War II and a member of Halls First Baptist Church.

Survivors include his wife, Margaret Iris Jordan Lee, and a daughter, Judy Carol Lee, of Dyersburg; and a brother, Henry Lee, and sister, Ruth Standridge, of Memphis.

David Webb, Sr.

David Wilson Webb, Sr., 75, of Gates, died Tuesday, of heart failure, at VA Medical Center in Memphis.

Graveside services were at 11 a.m. Wednesday at Friendship Cemetery, Halls Funeral Home in charge.

He was an Army veteran of WW II and a retired machinist.

Survivors include his wife, Ann Boone Webb, of Gates; four sons, James Webb, of Gates, Paul Webb, of Friendship, David Webb, Jr., of Memphis, and John Reed Webb, of Alexandria, La.; one daughter, Patricia Collins, of Memphis; one sister, Lydia McGlothlin, of Valparaiso, Ind.; and nine grandchildren.

Mrs. Jones

Eva Doyle Thurmond "Nanny" Jones, 79, formerly of Gates, died Friday, of heart failure, in Methodist Healthcare in Memphis.

Rites were at 2 p.m. Monday in Garner Funeral Home in Ripley, with burial in Gates Cemetery.

She was a member of Gates United Methodist Church.

She leaves her husband, Paige L. Jones, of Gates; a son, Dennis, and a daughter, Pat Balderrama, of Memphis; a brother, Buddy Thurmond, of Gates; five sisters, Crystal and Buton "Polly" Jackson and Zona Childress, of Gates, Ruby Turner, of Forked Deer, and Joyce Bentley, of Bloomington, Ill.; and four grandchildren.

Mrs. Thurmond

Grace Thurmond, 84, retired from Tupperware in Halls, died Friday, of heart failure, in Bells Nursing Home.

Rites were at 11 a.m. Mon-

Guest Speaker

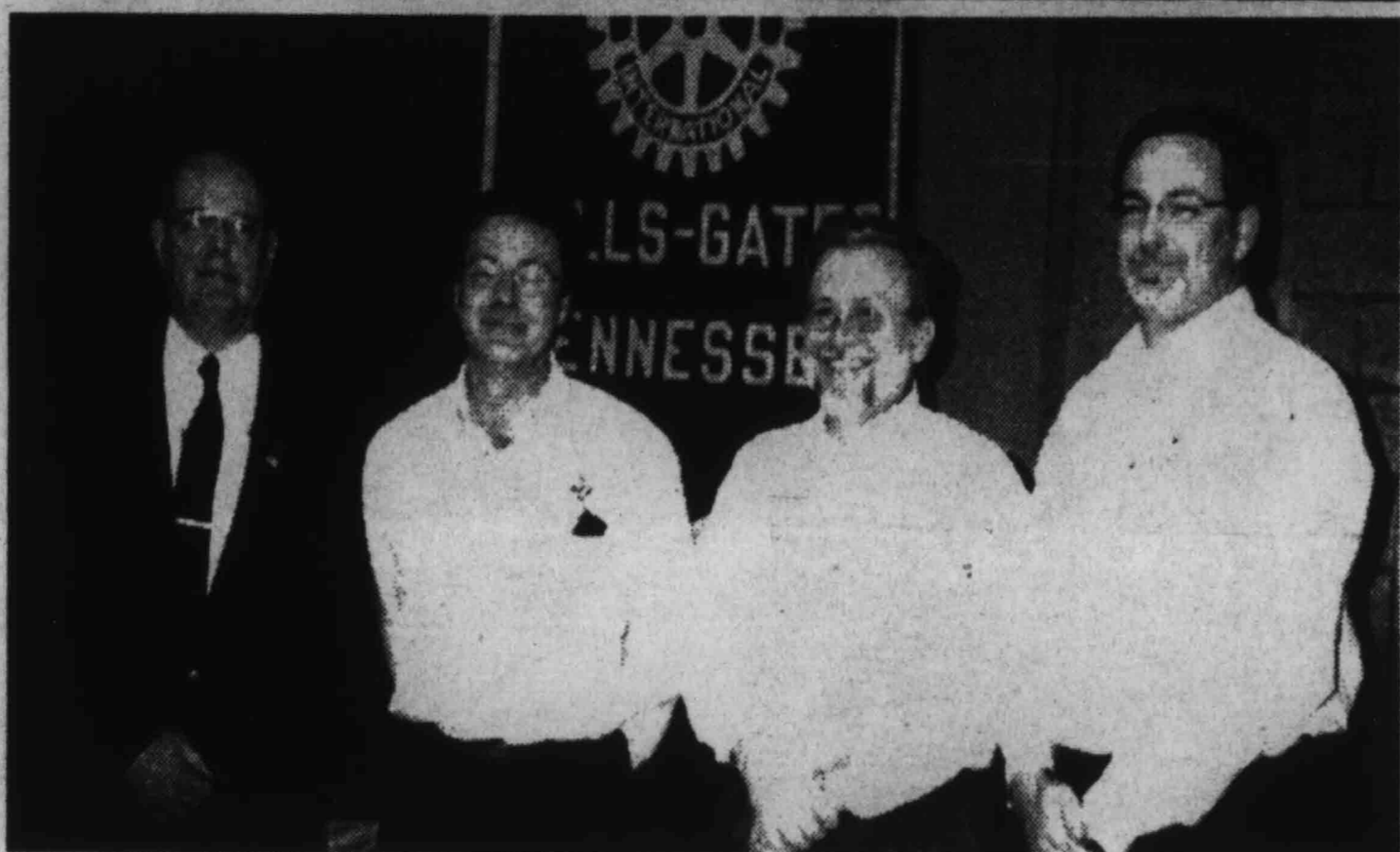
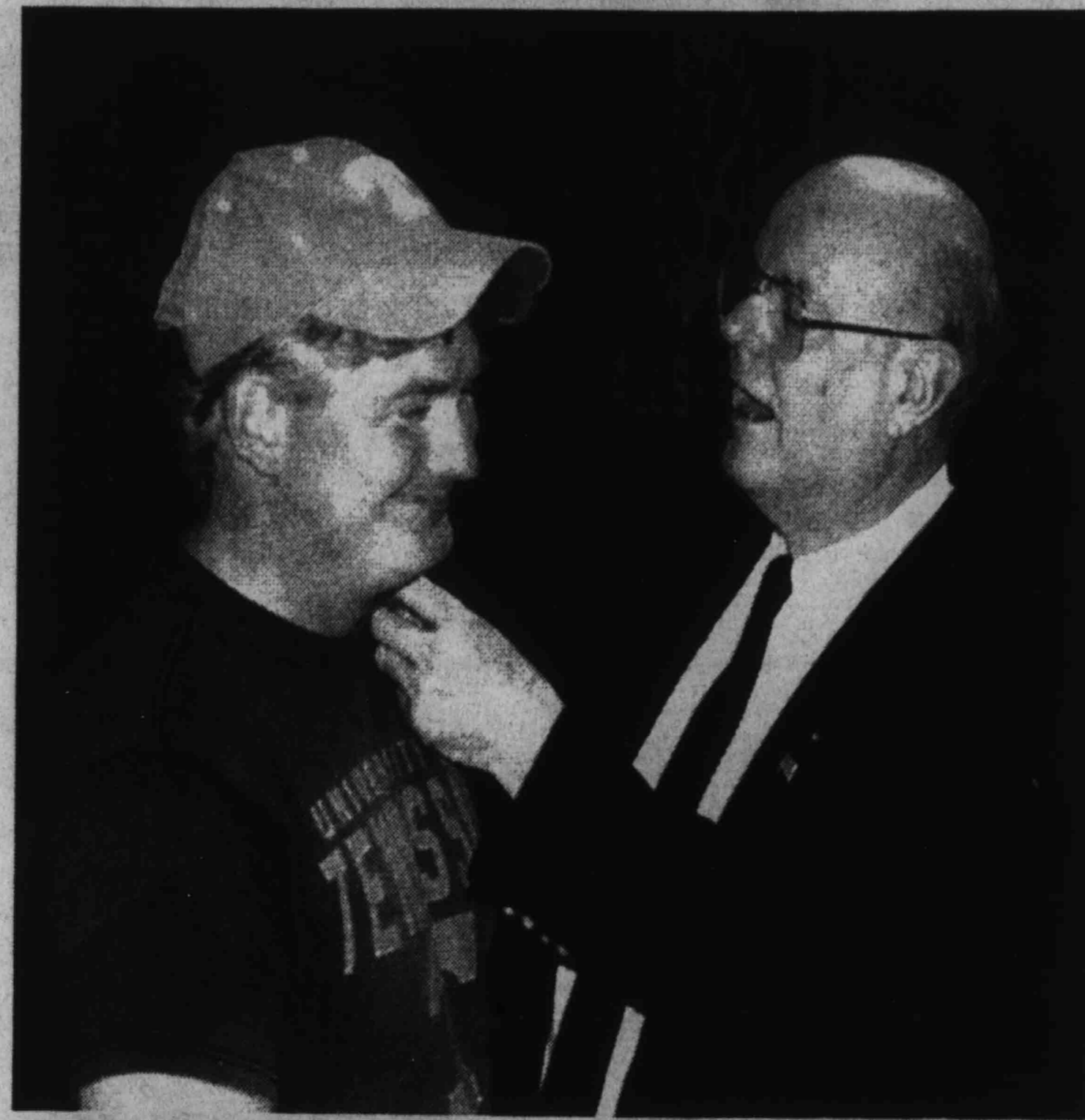

RANDY ROARK, second from left, was guest speaker at the regular Monday meeting of the Halls-Gates Rotary Club. He was introduced by Roger Charest, left, President of the club and in charge of the program. Roark is plant manager at Anderson Hickey Co. in Halls. He spoke on the changes, started three years ago, taking place in the plant to make it cost effective.

Paul Stout, left, in lower photo, was inducted as a new member by Roger, right. He is involved in real estate.

Pictured with them, from left, are James Hoyt, CEO of Anderson Hickey, of Michigan, and Randy Good, personnel manager.

day in Gates Baptist Church, where she was a member, with burial in Gates Cemetery, Garner Funeral Home in charge.

Widow of Neil Thurmond, she leaves two sons, Bobby, of Halls, and Wyman, of Gates; a sister, Dorothy Robinson, of Dyersburg; five grandchildren; and two great-grandchildren.

Concord Locals

By Mrs. Louise Fennel
Mrs. Margaret Allen of Mobile, Ala., and Mr. and Mrs. Donald Voss, of Smyrna, visited Mrs. Willie Burk Saturday afternoon. Mr. and Mrs. Bill Davis, of Dyersburg, were Sunday supper guests.

Jaimee McNeill returned home Tuesday of last week from Methodist Le Bonheur Hospital in Jackson.

Mrs. Demetra Williams, of Forked Deer, spent Saturday night with Winston Carmack.

Leah Beth Simpson celebrated her birthday Sunday afternoon. Friends came and were supper guests.

Mr. and Mrs. Ronnie Carmack visited Mrs. Lewis Mills in Ripley Sunday afternoon.

Mr. and Mrs. J. D. McNeill were in Jackson Monday of last week for Mr. McNeill's checkup with his doctor. They visited their granddaughter, Jaimee McNeill, in Methodist Le Bonheur Hospital.

Mr. and Mrs. Wesley Climer, of Halls, Mr. and Mrs. Gerald Fitzhugh, of Nankipoo, Mr. and Mrs. Nesbert Jackson, of Ripley, and Mrs. Zell Baker, of Memphis, were Saturday dinner guests of Mr. and Mrs. R. H. Williams.



Halls First United Methodist Church 110 Gate 6 Rd., Halls

The public is invited to our evening of Christmas Celebration beginning at 6 p.m. Sun., Dec. 16th. The children will have a play, "Fumbly, Bumbly Angels".

Immediately following, the Sanctuary Choir will present their Christmas Cantata, "Bethlehem's Child".

A nursery will be available and a reception will follow in the fellowship hall.



Career Fair



THE GEAR UP PROGRAM and Halls High School hosted a Career Fair for all students in grades 7th through 12th.

The goal of the fair was to help students become more aware of the diversity of jobs in Lauderdale County, and the skills, education and training needed for these jobs.

Thirty-six career areas were represented, and students were able to get more in-depth information for their future career plans.

Birthdays

Dec. 6 - Curtis McLemore, Susie White, Benny Jones, Lisa U. Ennis, Larry White, Sharry Sammons, Melanie Pugh, Kelsey Jordan, Paula Smith, Conor Luck.

Dec. 7 - Nina James, Rose Mary Jones, Jeff Belton, Keith Lenderman, John Hume.

Dec. 8 - Rachel Harmon, Edna Lane, Beth Escue, Carrie Glover, Brad Simpson, Linda Jennings, Gary Wayne Steelman, Brenda Hilliard, Donna

Pugh, Brandy Brasfield, Ben Ray, Pansy Gibbons, Cory Vaughan.

Dec. 9 - David Williams, Harriet King, Debra Hargett, Chris Nelson, Jeffrey Davis,

Pugh, Brandy Brasfield, Ben Ray, Pansy Gibbons, Cory Vaughan.

Need to Christmas Shop
without the Kids?

Leave them in the care of

ABCee's Learning Academy

202 Ann Street - Halls
836-5377

Saturday, December 15th
8:00 a.m. until 9:00 p.m.

Games, Movies, Arts & Crafts,
Entertainment, Food and Fun

Call now and make your reservations
Ages 6 wks. to 12 years old

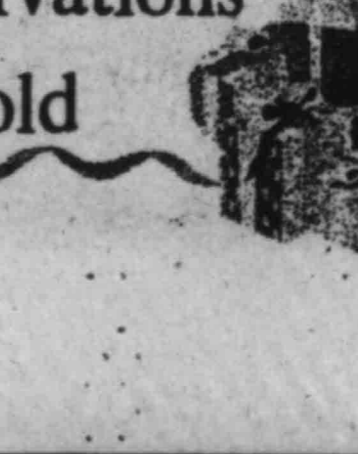
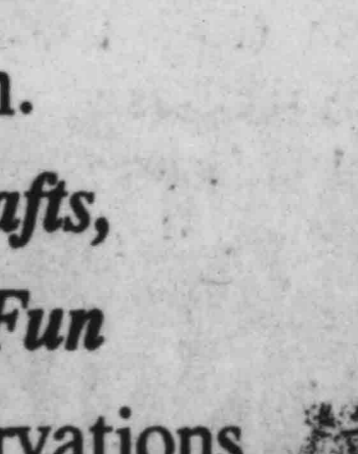
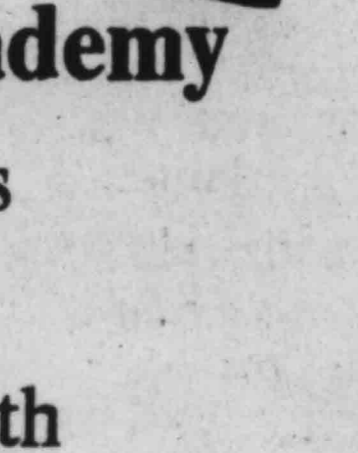

Kills First Deer



AARON DANDELLEY, 11, son of Steve and Jamie Dannelley, of Halls, killed his first six-point buck during the November Juvenile Hunt on Chickasaw Wildlife Refuge.

Kelly, Alice Halfacre, Martha Webb, B. J. Moore, Desi Hassell.

Dec. 10 - Lynn Harmon, Scott Webb, Jane White Henry, Wendy Burks, Jack Henderson, Tiffany Beasley.

Dec. 11 - Micheal Cooper, Chris Wright, Terry Bentley,

Marriages

Nov. 16 - Ellis Taylor, III, 39, to Bessie Mae Barbee, 42, by Billy White.

Nov. 17 - Thomas Earl Adams, 37, to Carolyn Treadway Bates, 38, by Robert Holland.

Nov. 22 - Randall Owen Drumwright, 50, to Cynthia Ann Smith, 42, by Jerry D. Castellaw.

Nov. 23 - Christopher Lynn March, 31, to Crystal Renee Williamson, 33, by Woody McGlathery.

Nov. 24 - Nathan Lee Sullivan 24, to Jill Alicia Hawks, 24, by David K. Elkins.

Nov. 27 - Gary Lynn Purvis, 36, to Anita Renee Dodson, 39, by Thomas E. Sanders.

Laura Frazier, Vickie Hart, Janice Lee, Sharon Box.

Dec. 12 - Jean Tims, B. B. Douglas, Chris Broglin, Erick Baker, Jessica Middleton, Jonathan Hilliard, Kathryn Pitts, Aaliyah Williams, Randy Newman, Sue Chalk, Mack Curtis.



More than 330,000 real Christmas trees are sold via e-commerce or catalogs.

ARNOLD'S DRUG CO.

836-7211 112 E. Main St. Halls, Tn. 38040

Are You Planning A Wedding?
Register In Our Bridal Registry



Natalie Smith - Mark Bentley
Elizabeth Wright - Kyle Mahan

We Have Gifts For
Weddings, Showers,
Anniversaries,
House-Warmings, Birthdays

Spence Plays In 3-A Final

Guy Spence, grandson of Jean (Mrs. William G.) Spence and Mr. and Mrs. Thomas Belton, of Halls, played center for Crockett County in Saturday's Class AAA state championship football game in Murfreesboro.

His Cavaliers lost to Knoxville's Austin-East, 27-21.

They gained the finals, for the first time in history, with a win from Covington, 16-3.

Other finals last weekend: In Class A, Antioch Ezell-

Harding led Cloudland, 63-26, for its first championship.

In AA, Madison Goodpasture topped Martin Westview, 14-0.

In 4-A, Maryville defeated Hillsboro, 34-27.

In 5-A, Riverdale romped over Hendersonville, 35-7.

JUDGING HOMES

The Halls Tour of Homes will be judged by out-of-towners from 6 to 9 p.m., Tues., Dec. 18th.

All homes on the tour should keep their lights on during that time.

Prizes to be awarded include

first place, \$100; second place, \$75; and third place, \$50. Fourth place will receive honorable mention with no cash prize.

Brevities

Tommy Simmons attended the 90th birthday celebration for

his cousin, Ive Lee Bessent, in Friendship Sunday.

CORRECTION

Mrs. Ollie Mae Jones celebrated her 90th birthday, not Mrs. Ola Jones, as was printed in the Nov. 29th issue. We regret the error.

Anniversaries

Dec. 6 - Mr. and Mrs. Bob Best, Mr. and Mrs. Randall Carmack.

Dec. 7 - Mr. and Mrs. David Rose.



Dec. 10 - Mr. and Mrs. Bryan Vawter, Bro. and Mrs. Gene Sanders.

TIPTON FARMERS COOPERATIVE

Ripley
635-1811

Halls
836-5912

Covington
476-8692

 **SHOP CO-OP FOR ALL YOUR HUNTING SUPPLIES THIS FALL!** 

Browning Shirts

Winchester Ammo

Kent Ammo

Haydell Game Calls

Camo Gloves

G & H Decoys

Knight Muzzle loaders

API Deer Stands

Lacrosse Boots

Rocky Boots

Hodgeman Waders

Lacrosse Hip Boots

Camo Parkas

Float Coats

Key Coveralls

API ATV Gun Rack



We also have a full line of Nite Lite supplies for the coon hunters!

FOR SALE

65,000 vented
Gas heater & small
Gas heater
731-836-9622

COOK'S TIRE & SERVICE CENTER

231 So. Church St.

Halls

836-7709

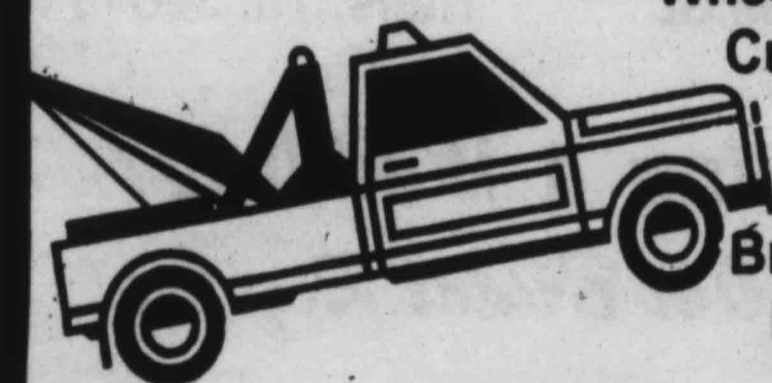

Wheel Alignment & Balancing
Customer Exhaust Work
• Tire Repair •
Batteries
Brake & Radiator Repair •
Road & Field Service
Cars & Trucks
And Farm Machinery

24 Hour Wrecker Service
Class A & B Wreckers

Winterize Your Vehicle
HERE!

OPEN - Mon.-Fri., 6:30 a.m. - 5:30 p.m.
Saturday, 7 a.m. - Noon

All Tires In Stock 10% Above Cost
Bridgestone - Goodyear - Michelin - Winston

GIFT CERTIFICATES AVAILABLE!
Spread a little holiday cheer with NAPA gift certificates.

Holiday Sale!

NAPA/MICHAEL WALTRIP #15 REMOTE-CONTROL RACE CAR #RC15

69⁹⁹
A \$89.99 retail value.

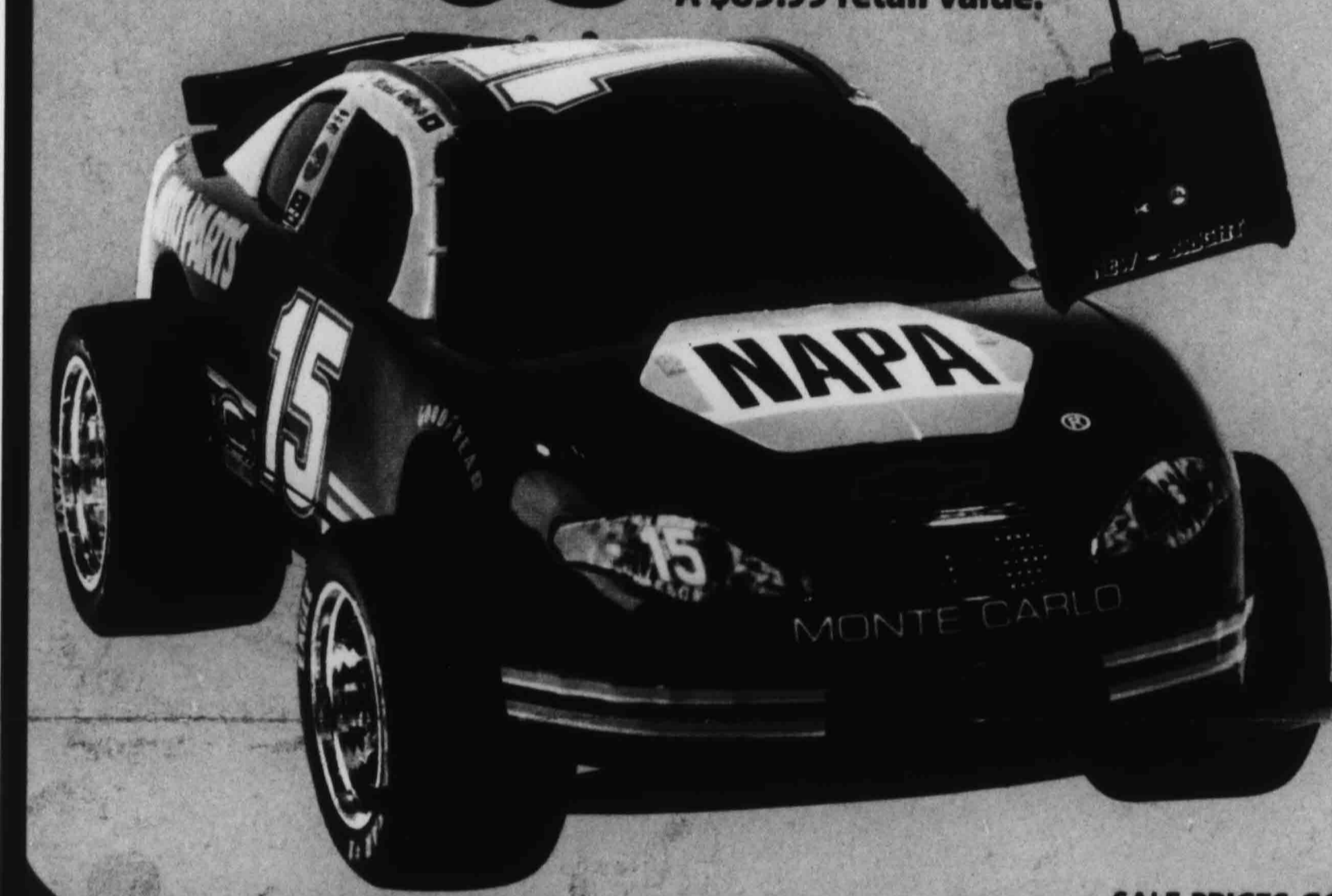

47-PC. GEAR WRENCH SET
(SAE) #GW80047
(METRIC) #GW80147

YOUR CHOICE!
49⁹⁹

Unique Ratcheting Action

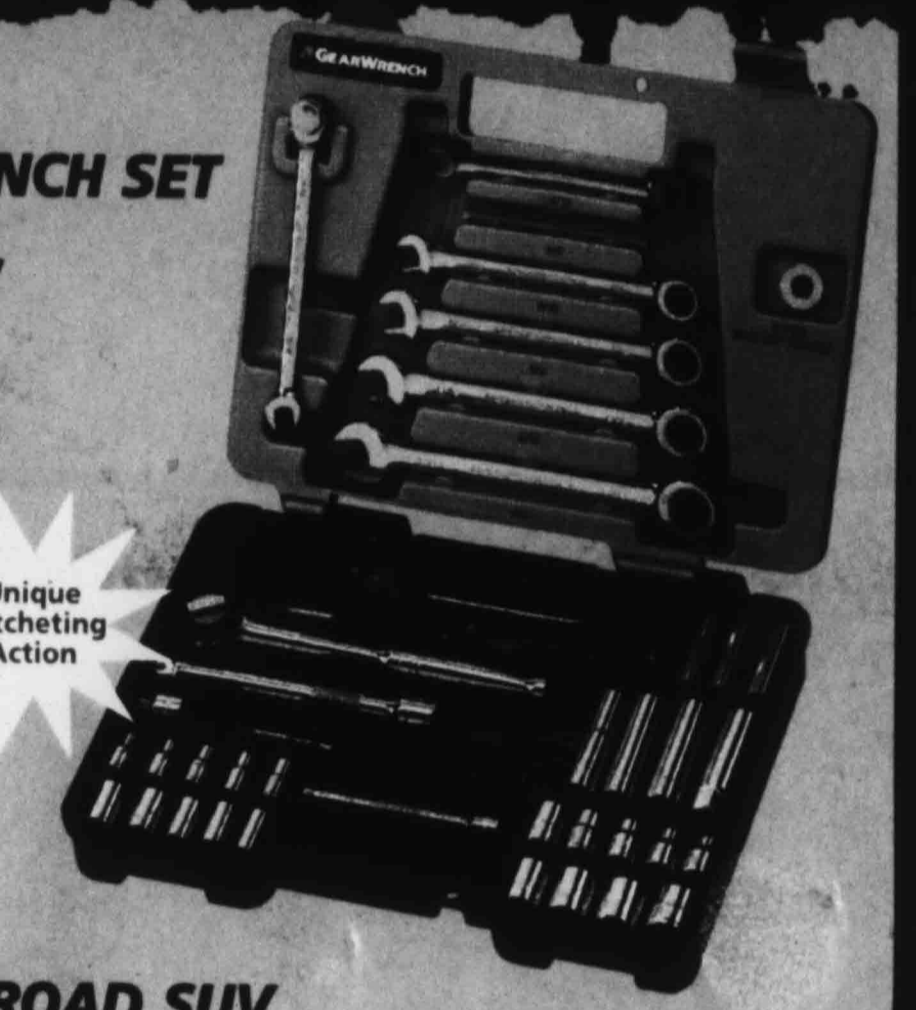

NAPA OFF-ROAD SUV WIDIRT BIKE
OUR 22ND EDITION TOY TRUCK.
#FG2001

19⁹⁵



SALE PRICES GOOD THROUGH DECEMBER 31, 2001, OR WHILE SUPPLIES LAST!

AS ADVERTISED ON TV!

NAPA ANTIFREEZE & COOLANT
(1 GAL.) #1GAL

SALE PRICE . . . 3.99
LESS MAIL-IN REBATE . . . - 1.00
AFTER MAIL-IN REBATE

2⁹⁹



SUPER CORDLESS RECHARGEABLE SPOTLIGHT
#730-3989

19⁹⁹



2-TON TROLLEY JACK WIFREE 2-TON JACK STANDS
#899-2022

39⁹⁹



MACS DE-ICER
#7000

99¢



NAPA AUTO PARTS

NAPA AUTO PARTS

PRICES GOOD THROUGH DECEMBER 31, 2001.

12', 10-GAUGE BOOSTER CABLES
#782-5257

7⁹⁹

16' PRO H.D. 6-GAUGE BOOSTER CABLES
#782-5256 ... 19.99

20' COMMERCIAL H.D. 4-GAUGE BOOSTER CABLES
#782-5252 ... 29.99

149⁰⁰

TRUSTOP BRAKE PADS
#TS7039

TRUSTOP REMAN. BRAKE SHOES
#TS242

AS LOW AS 9⁹⁹

/SET
Exchange required with TruStop Brake Shoes.

Want the Best? Use NAPA United Brake Pads & Shoes Limited Lifetime Warranty!

52-PC. 1/4" DR. INSERT BIT SET
#775-1560

16⁹⁹

62-PC. 1/4" & 3/8" DR. SAE & METRIC SOCKET SET
#PR61079

49⁹⁹

49⁹⁹

TRUSTOP BRAKE ROTORS
#48-85829

AS LOW AS 12⁴⁹

NAPA SILVER™ OIL FILTERS
#21036, 40, 45, 61, 68, 69, 21515, 22

AS LOW AS 2²⁹

14-PC. COMBINATION WRENCH SETS
(SAE) #775-2150 (Metric) #775-2151

YOUR CHOICE! 39⁹⁹

25' INDOOR/OUTDOOR EXTENSION CORD
(16/3) #782-5188

4⁹⁹

(50') #782-5189 ... 9.99 (100') #782-5190 ... 14.99

SPACE MASTER CARGO ORGANIZER
Lightweight yet strong with non-leak, no-slip bottom. Folds compactly when not in use. Made in U.S.A. #815-5037

49⁹⁹

BATTERIES

NAPA NASCAR SELECT 84 MONTH BATTERY
#8424, 24F, 42

AS LOW AS 69⁹⁹ w/EXCHANGE

NAPA LEGEND™ 75 MONTH BATTERY
#7524, 24F, 56, 58, 58R, 70, 75

AS LOW AS 59⁹⁹ w/EXCHANGE

NAPA POWER™ 65 MONTH BATTERY
#6024, 24F, 26, 26R, 56, 58, 70, 35/75

AS LOW AS 39⁹⁹ w/EXCHANGE

We Keep America Running.

STORE HOURS VARY BY LOCATION. CONTACT PARTICIPATING NAPA AUTO PARTS STORE FOR HOURS OF OPERATION.

OFFERS GOOD AT THESE PARTICIPATING NAPA AUTO PARTS STORES:

Offers good through December 31, 2001 or while supplies last.

DRESDEN
Dresden Auto Parts
218 W. Main Street
901-364-2314

HALLS
Puckett Auto & Tractor
227 N. Church St.
901-836-9666

HUNTINGDON
Huntingdon Auto Parts
440 E. Main
901-986-4863

NEWBERN
Newbern Auto Parts
649 N. Grayson
901-627-0104

DYERSBURG
NAPA Auto Parts
1804 Forrest St.
901-286-6272

CALL TOLL-FREE 1-800-LET-NAPA FOR THE NAPA STORE IN YOUR AREA.
VISIT US ON THE WEB: www.NAPAonline.com

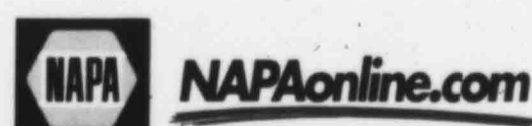

If an item is not available for purchase due to unforeseen reasons, we will gladly issue a rain check on request, for the merchandise to be purchased at the sale price whenever available. Printed in the U.S.A.
© 2001 National Automotive Parts Association. Errors in prices, descriptions and/or illustrations are not the responsibility of NAPA.

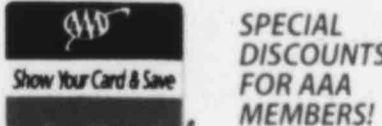

39A-6

The Halls Graphic

PUBLISHED WEEKLY DECEMBER 13, 2001 VOLUME 108-NUMBER 49

*****ADDC 370
60 02-07-2002 253 12
STATE LIBRARY AND ARCHIVES
NASHVILLE TN 37243

Christmas Parade

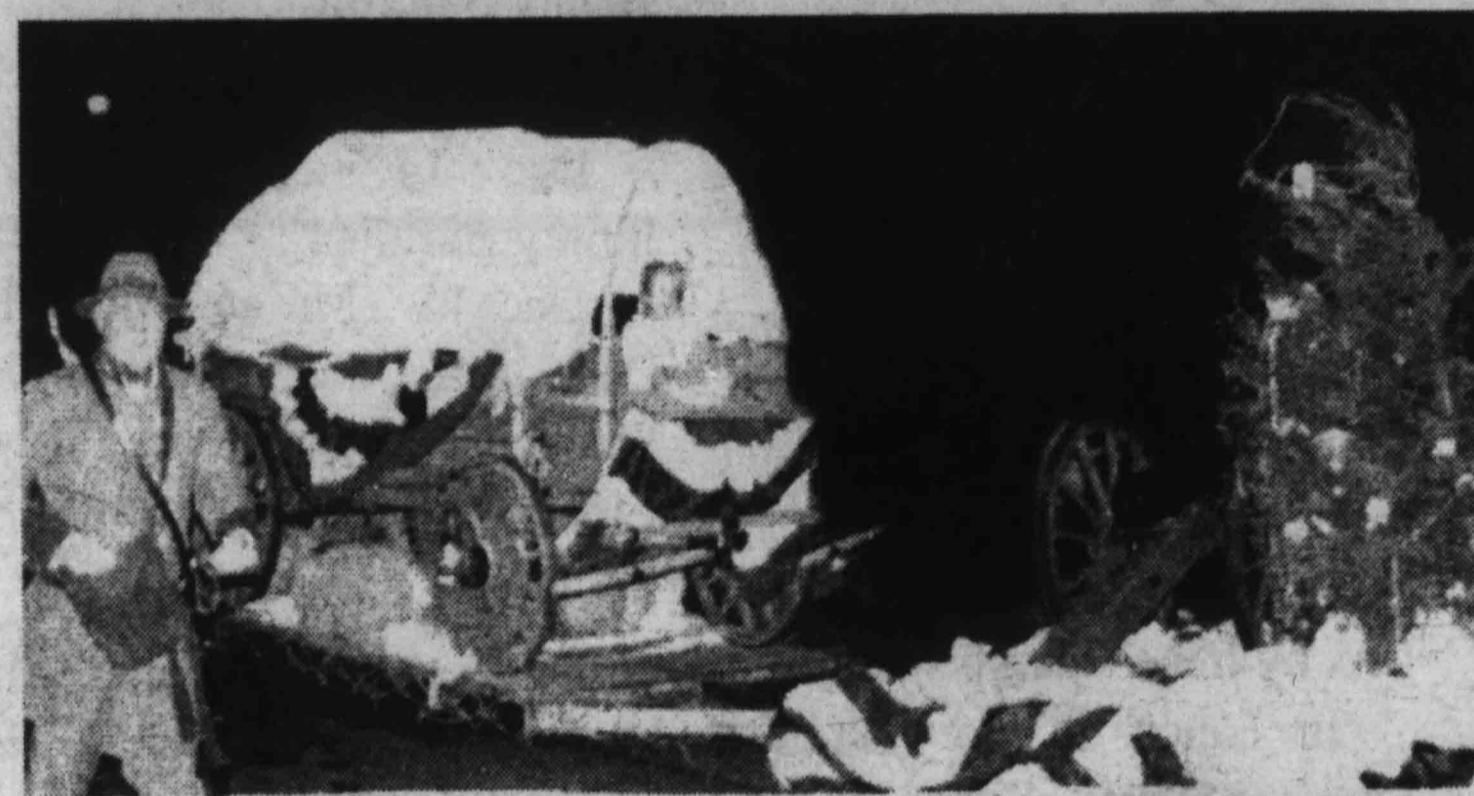

HALLS CHRISTMAS PARADE was held Tuesday of last week after being rescheduled from the previous Tuesday. Trophies were awarded to Fort Pillow State Historic Park for the Mayor's Trophy; Halls First United Methodist Church, first, and Dyersburg Animal Care Hospital, second, in Business and Civic; Marvin Windows, first, and William's Supply, second, in Industry; and Newbern First United Methodist Church, first, and Bradshaw Insurance, second, in Most Original. The Halls Tiger Marching Band was presented a participation trophy. Trophies for cars were presented to Don and Elaine

Guest Speaker



DR. P. SRIVASTAVA, M.D., in New Deli, India and established his practice at 104 East Main St., in Halls in October. He spoke to club members about heart disease and the importance of preventive medicine. Roger Charest, club president, left, is pictured with them.



KAREN HILL, left, life member of the Ripley-Lauderdale County Junior Auxiliary, spoke to students at Halls High School about the role of a service organization. The students have volunteered in Halls Elementary School kindergarten classes, the mission and the senior citizens center. Wade Privitt, HHS student, is pictured with her.

Crime Stoppers To Pay Reward

Crime Stoppers of Lauderdale County will pay up to \$1,000 cash reward to anyone providing information leading to the arrest and conviction of the person or persons who burglarized the home of Mrs. Chesley Dew, 205 Tigrett St., Halls, which took place about 3:30 p.m. Nov. 6th. This person also assaulted Mrs. Dew.

To earn this reward, call 731-635-4411 for a secret code number. You need not give your name, talk to police, or appear in court. Your identity will remain unknown.

Public Library In Halls Is A Bargain

Halls Public Library, 110 N. Church Street, is in the business of gathering and disseminating information and providing for educational and recreational needs of people in Lauderdale County.

During the year, from July 2000 through June 2001, library patrons borrowed 7,651 hard-bound books, 2,614 paperbacks, 990 video cassettes and 248 audio cassettes. 409 reference questions were answered and 210 magazines were circulated.

Bookmobile stations circulated 15,673 books to patrons throughout the country.

Nineteen inter-library loans were secured for books that could not be purchased at any price.

Other services impossible to evaluate include the Library meeting room used by groups and individuals, genealogical and historical records, tours and class field trips, and last, but not least, capable, efficient assistance from the Forked Deer Regional Library and inter-library loan service for the Area Resource Center.

The Halls Graphic

Published Weekly Since 1894
ELLEN JACKSON, OFFICE MANAGER

The Halls Graphic (ISSN-1060-1171) is published weekly for \$10 per year in the county, \$12 elsewhere, by The Halls Graphic, 145 East Jackson, Ripley, TN 38063. Phone: 731-635-1771 or FAX: 731-635-2111. Second class postage paid at Halls, TN and additional mailing offices. POSTMASTER send address changes to The Halls Graphic, P.O. Box 187, Halls, TN 38040.

NOTICE - Chitosan 500 mg. Fat burner is now available at Arnold's Drug Co., 112 E. Main St., Halls. 836-7211. 7-tf

FOR SALE - 65,000 BTU vented space heater, also small unvented heater, call 731-836-9622. 13-tf

Readers Speak

Editor:

The Harry Potter books are the number one selling children's books in America today. These books are the creation of British author, J. K. Rowling, who promotes witchcraft and Satanism. Her books openly blaspheme God and are laced with witchcraft and demonology.

Parents have neglected to see what their children are reading, and simply satisfied that little Johnny is interested in reading. Some educators and the NEA are pushing these books, and many public schools use his stories as reading assignments with no warning as to the effects or the contents. Our tax dollars are being used to promote witchcraft in the classrooms, while prayer and Bible reading are strictly forbidden.

There are absolutely no good role models anywhere in these books. Harry is a 13-year old wizard. He and his friends practice spells, create potions, read crystal balls, lie, break rules, disobey authority figures, and make and use drugs. Young children are being introduced to human sacrifice, the sucking of blood from dead animals, and possession by spirit beings.

These books present the occult as a positive, virtuous life style, and a generation of children are becoming desensitized to the occult.

God calls this trash an abomination!! "There shall not be found among you any one that maketh his son or his

daughter to pass through the fire, or that useth divination, or an observer of times, or an enchanter, or a witch, or a charmer, or a consulter with familiar spirits, or a wizard, or a necromancer. For all that do these things are an abomination unto the Lord... (Deut. 18:10-12a).

These books are nothing more than witchcraft manuals for an innocent generation of unsuspecting children. Parents who allow their children to read Harry Potter are opening the door and inviting Satan to enter into their child's life. "And have no fellowship with the unfruitful works of darkness, but rather reprove them." (Eph. 5:11).

Pastor Jerry Hickson
Grace Bible Baptist Church

Land Transfers

Nov. 30 - John Ed Wiggins to Washington Mutual Finance Group LLC, Dist. 2, 0.400 acres.

Richard D. Johnson and Gina L. Johnson to BankTennessee, Dist. 7, lot.

Richard D. Johnson and Gina Johnson to BankTennessee, Dist. 7, lot.

Richard D. Johnson and Gina Johnson to BankTennessee, Dist. 7, lot.
Dec. 3 - Ricky J. Horvath and Tina L. Horvath to Jerry Buckner, Charles S. Cherry,

Sr., and Thomas A. Davis, Dist. 2, 2.870 acres.

Steve Cherry, Cynthia B. Cherry, Tom Greaves, and Cynthia M. Greaves to Dickie Vanstory and Peggy Vanstory, Dist. 15, lot.

Steve Alston and Kathy Alston to Aaron D. Sondgeroth and Kristy M. Sondgeroth, Dist. 14, 43.860 acres.

Dec. 4 - Hales Point Properties, LLC to Ripley Housing Associates Limited Partnership, Dist. 2, 4.855 acres.

Dec. 5 - Ethel Watts, Tony Moore, Joey Althea Riley, Carolyn Rebecca Taylor to Raymond L. Kelley and Molly Elaine Kelley, Dist. 8, 1.000 acres.

Ethel Watts, Tony Moore, Joey Althea Riley, Carolyn Rebecca Taylor to Ethel Watts, Dist. 8, 2 tracts.

Dec. 6 - Laverne Smith to Garry C. Elder and Marion T. Elder, Dist. 1, 70.000 acres.

Sandra L. Jackson and Sandra Koonce Jackson to Randy P. Morris, Dist. 3, 1.000 acres.

"LOVE LIGHTS A TREE"

"Love Lights A Tree" donations received by the Lauderdale County American Cancer Society include in memory of Frank Holt, Jerry Wayne Holt, and Frank Coughlin by Jesse and Juanita Holt.

In memory of Leslie Jennings and Gary Ervin by Sue Jennings.

In memory of Howard Honey, Elic Buckner, and Barry White by Jerry and Donna buckner.

In memory of Jimmy Lewis, J. C. Smith, Lucy Smith, and Gladys Vaden by Lynda Lewis.

In memory of Laverne Smith

and Leslie Smith by Sue Troutman.

In memory of Christine Todd and Bill Simpson by Oletta Winn.

In memory of Jaime Louise Carter by Mrs. Cleo Awalt.

In memory of Georgia Leona Broadstreet by Ripley High Class of 1960.

In memory of Mattie and Joe Blankenship and Roland Blakemore by Joyce Blakemore.

In memory of Barney Long and Lottie Woods by Nancy Long.

In memory of Virga Criner Akins by James W. Criner.

In memory of Larry Baggett by Belinda Gerth.

In memory of Byron Chambers by Irene Chambers.

In honor of Mary Frances Peyton, Terry Simpson, and Rhoda Gonnson by Oletta Winn.

In honor of John D. Holt by Jesse and Juanita Holt.

In honor of Jimmy Criner and Thelma Criner by James W. Criner.

Donations, \$5 per light, may be made to the American Can-

cer Society and given to Annie Laura Jennings in the Register's Office of the Lauderdale County Courthouse.

Anniversaries

Dec. 13 - Mr. and Mrs. Bobby Hart, Mr. and Mrs. Benny Barcroft.

Dec. 14 - Mr. and Mrs. Jimmy Hartman.

Dec. 15 - Mr. and Mrs. Clay Dew, Mr. and Mrs. Robert Steelman, Mr. and Mrs. Robert Elder, Mr. and Mrs. Jerry Don Summar.

Dec. 16 - Mr. and Mrs. Larry Hawks, Mr. and Mrs. Jerry Wayne Mills.

Dec. 17 - The Rev. and Mrs. Jim Alford.

Dec. 18 - Mr. and Mrs. David Dunaway, Mr. and Mrs. David Young, III.

Dec. 19 - Mr. and Mrs. Jeff Fitzhugh, Mr. and Mrs. Billy Hines, Mr. and Mrs. Roger Mills.

December Vows Slated



PATTIE BAGGETT, daughter of Frances Porter, of Halls, and the late James Conder, will marry Eddie Ramey, son of Virgil and Frances Ramey, of Dyersburg, at 7 p.m. Dec. 17th at McCullough Chapel Baptist Church in Dyersburg, all family and friends invited. The music will begin at 6:30 p.m., with the reception to follow in the fellowship hall.

Marriages

Nov. 12 - Damon Lee

Young, 31, to Bridgett Deon Glass, 20, by John R. McBride.

Nov. 30 - Steven Ray Ishell,

ARNOLD'S DRUG CO.

836-7211 112 E. Main St. Halls, Tn. 38040

Are You Planning A Wedding?
Register In Our Bridal Registry



Natalie Smith - Mark Bentley
Elizabeth Wright - Kyle Mahan

We Have Gifts For
Weddings, Showers,
Anniversaries,
House-Warmings, Birthdays

COOK'S TIRE & SERVICE CENTER

231 So. Church St.

Halls

836-7709



Wheel Alignment & Balancing
Customer Exhaust Work
• Tire Repair •
Batteries
Brake & Radiator Repair •
Road & Field Service
Cars & Trucks
And Farm Machinery

24 Hour Winterize Your
Wrecker Service Vehicle
Class A & B Wreckers HERE!

OPEN - Mon.-Fri., 6:30 a.m. - 5:30 p.m.
Saturday, 7 a.m. - Noon

All Tires In Stock 10% Above Cost
Bridgestone - Goodyear - Michelin - Winston

Concord Locals

By Mrs. Louise Fennel

Mrs. Ronnie Carmack vis-

ited her mother, Mrs. Lewis Mills, in Ripley Saturday afternoon.

Mr. and Mrs. Bill Davis, of Dyersburg, and Mrs. Patsy Wright, of Halls, were Sunday dinner guests of Mrs. Willie Burks. Mrs. Betty Howard, of Memphis, visited Sunday afternoon.

Mr. and Mrs. J. D. McNeill were in Jackson Friday where Mr. McNeill had a check-up with his doctor.

Mrs. Jimmy Howard, of Memphis, and Mrs. Demetra Williams, of Forked Deer, spent the weekend with Winston Carmack.

Mr. Floyd Emerson, Mrs. Pharis Escue, Mrs. J. D.

McNeill, Mrs. Betty Burks and Mrs. Bobby Escue were at Reelfoot at the Rural Ministry Monday of last week and lunched there.

Mr. and Mrs. Floyd Emerson visited the Jack Johnsons, of Maury City, in a Jackson hospital Sunday night.

Mr. and Mrs. Floyd Emerson visited the Jack Johnsons, of Maury City, in a Jackson hospital Sunday night.

Sick and Ailing

Mr. and Mrs. J. D. McNeill were in Jackson Friday where Mr. McNeill had a check-up with his doctor.

Mrs. Jimmy Howard, of Memphis, and Mrs. Demetra Williams, of Forked Deer, spent the weekend with Winston Carmack.

Mr. Floyd Emerson, Mrs. Pharis Escue, Mrs. J. D.

Most Christmas trees are cut weeks before they get to a retail outlet.



First Baptist Church
Halls, Tennessee
invites you to join us
for

The Live Nativity
Friday, December 21 and
Saturday, December 22
6:30 - 9:00 Both Nights

You will visit the Inn, where there was no room for
Mary and Joseph --
Visit the Manger scene at the Stable
Visit The Family Life Center
and enjoy free Hot Chocolate, Coffee, and cookies
as you hear the music of Christmas
featuring The Children's Choir

Trent Bullock, Pastor David Mowbray, Minister Youth/Education

2001 Halls Christmas Parade Memories

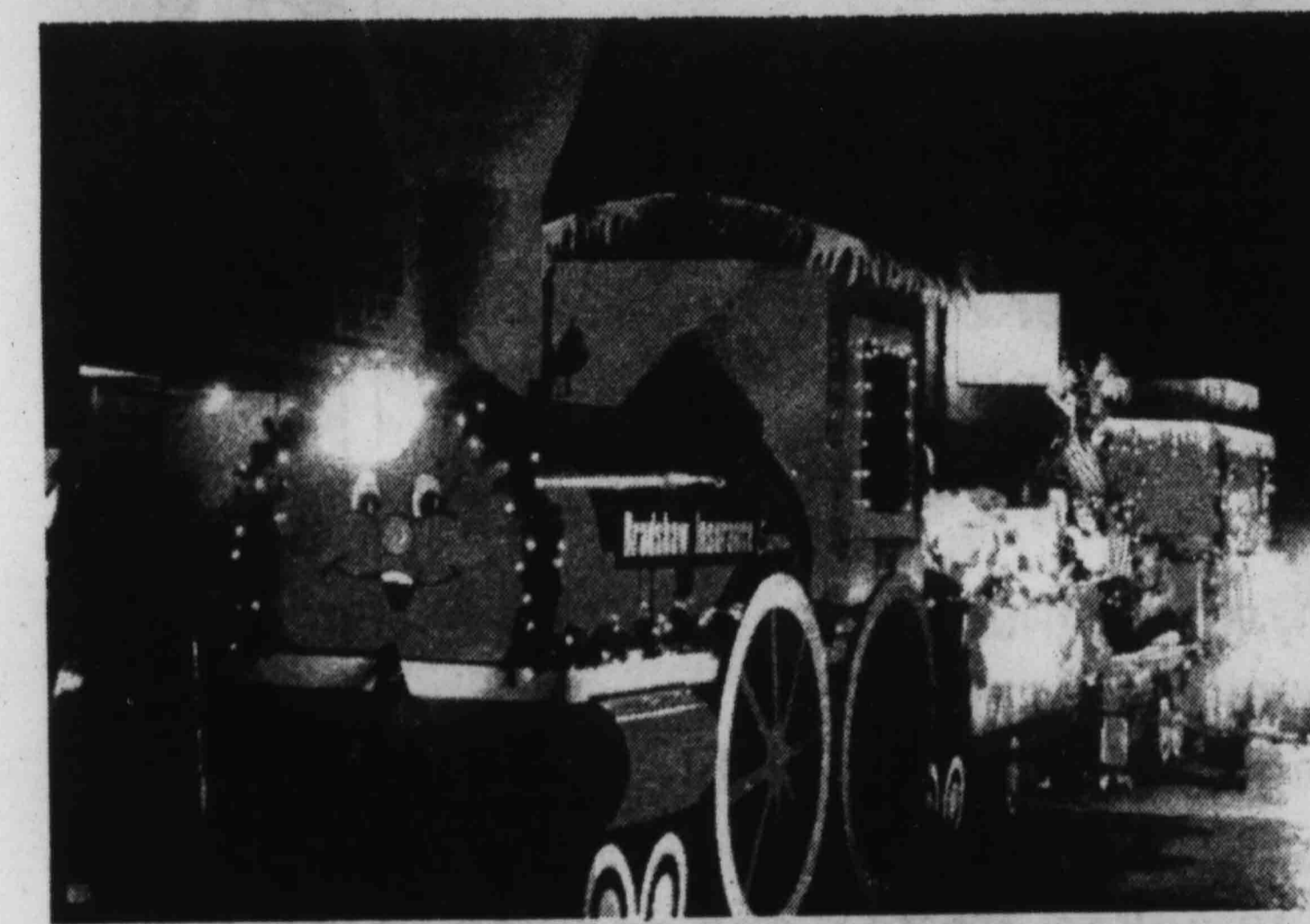
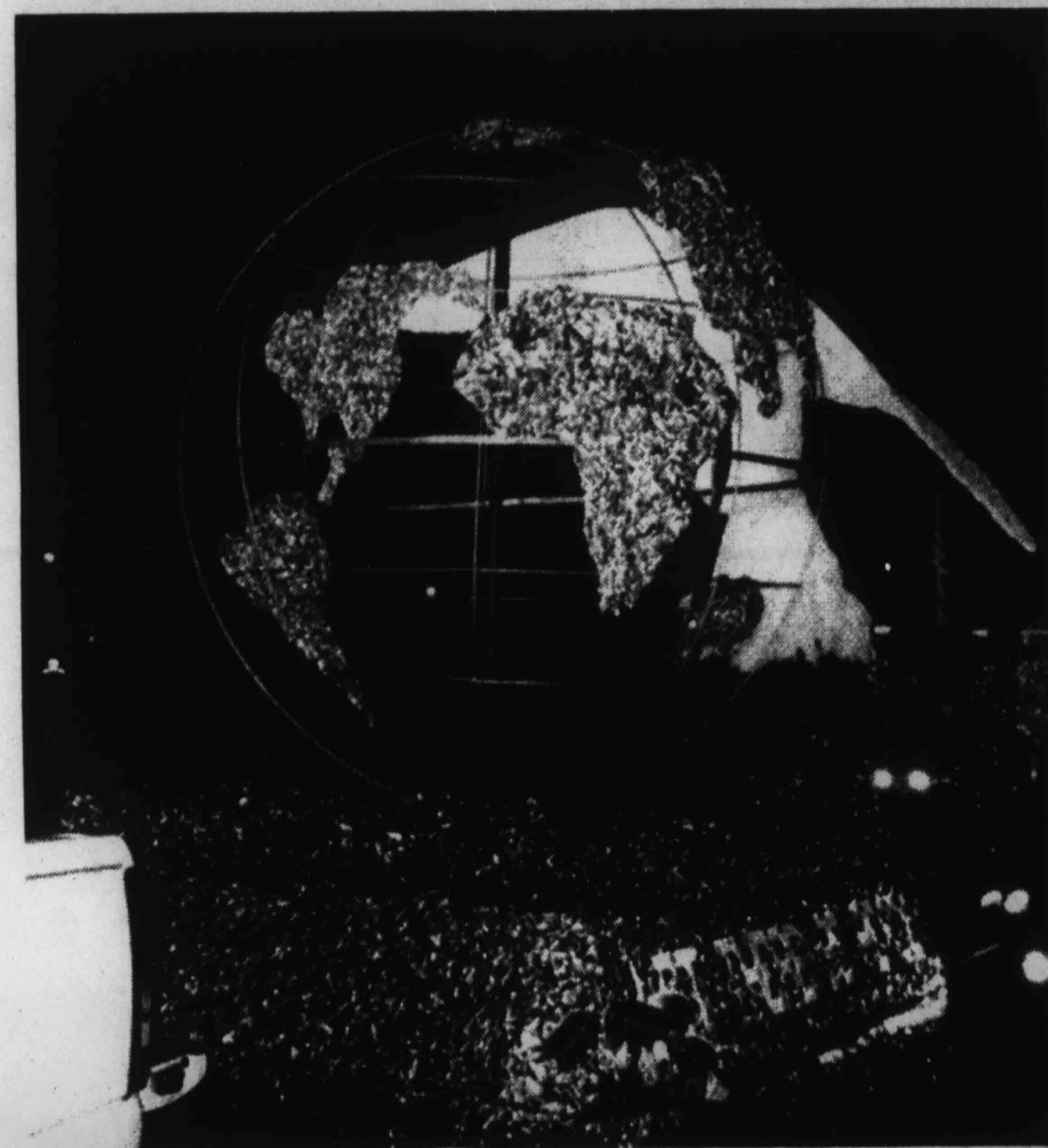

Teachers of the Week



BARBARA HENDREN, fifth grade teacher at Halls Elementary School, was selected as teacher of the week. She has 32 years of teaching experience. Barbara is a member of the SACS Leadership Committee and Editorial Committee, 1998 Lauderdale County Teacher of the Year, and a member of the Halls Elementary PTO. She is a member of Halls First United Methodist Church, where she is organist and a member of the official board. The wife of Thomas Hendren, they have

NORMA BOOKER, kindergarten teacher at Halls Elementary School, was selected as teacher of the week. She has 26 years of teaching experience and is a member of the school Leadership Team, SACS School Improvement Committee, the PTO, and the Lauderdale County Education Association. She has three children and two grandchildren. She enjoys reading, music, and shopping.



Student of the Month



KRISTINA DEATON, center, student of the month chairman at Halls High School, joined by her mother, Beth Deaton, left, was welcomed to the December 6th meeting of the Lauderdale County Exchange Club as its Student of the Month by Julie Pillow,

On-Site Job Evaluation



YVETTE DIXON, second from right, and Jackie Walker, second from left, completed a Job Task Analysis during November at First Source Furniture Group, known as Anderson Hickey Company in Halls. Jeremy Jones, center, employee with First Source, participated in allowing Yvette, Lauderdale County's Adult Education Supervisor,

and Jackie, Tipton County's Adult Education Supervisor, to observe and job shadow tasks.

They are among 95 Adult Education Supervisors across the State of Tennessee being trained on JTA for the workplace. Randy Good, left, human resource manager, and Randy Roark, right, plant manager at First Source, authorized their visit to practice the JTA skills. The program is productive in creating on-site classes to help improve literacy skills necessary for effective job performance because of increased company expectations.

100,000 people are employed in the Christmas tree industry.

True friendship is a plant of slow growth, and must undergo and withstand the shocks of adversity

before it is entitled to the appellation.

—George Washington

Head-On Crash Fatal For Two

Fatally injured about 10:12 a.m. Wednesday of last week, after a head-on crash of their '84 Cadillac into a truck-trailer:

Willie Ben Phillips, 73, of 8167 Robena Lane, Millington, husband of Vernerdean Thompson Phillips, of Ripley, operator of Thompson's Mortuary in Ripley.

Roderick Jones, 34, of the same address, step-brother of Austin Thompson, of 158 East End, Ripley.

Trooper Vance Pitts says the Cadillac was southbound on State Hwy. 14 (Austin Peay) near Covington Pike, north of Bartlett, when a 1999 tractor-trailer, driven by David N. Bethune, 31, of Hernando, Miss., swerved into their lane to avoid traffic ahead.

Bethune was not injured.

He and Phillips were wearing seat-belts. Jones wasn't.

Phillips, a bus driver for Shelby County schools, and Jones, a machine operator for R. R. Donnelly & Sons, were mourned in joint services at noon Monday in Oak Springs Baptist Church in Arlington, with burial in Rest Land Cemetery in Atoka, Thompson's Mortuary in charge.

Survivors of Mr. Phillips include two sons, Hilton and Marshall Malone, of Memphis; six daughters, Inez and Kimberly Malone, Corliss Jefferson, and Regina Smith, of Memphis, Paula Gray,

Doyle H. Davis

Doyle Holmes Davis, 59, of Tigrett, brother of Donald Davis and Minnie Janda, of Gates, died Tuesday of last week, of heart failure, at home.

Rites were Thursday of last week in Halls Cemetery, Halls Funeral Home in charge.

He was a member of the Friendship Pentecostal Church.

of Arlington, and Patricia Edwards, of Vancouver, Wash.; two step-sons, Austin Thompson, of Ripley, and Vernon Thompson, of Nashville; a step-daughter, Vera J. Johnson, of Savannah, Ga.; four brothers, Joseph, of Millington, Henry and Robert, of Memphis, and Benjamin, of Osceola, Ark.; 31 grandchildren; and 17 great-grandchildren.

Survivors of Mr. Jones include his wife, Regina; three sons, R. J., Jr., Aaron, and Isaac, of Millington; two daughters, Destiny Jones, of Memphis, and Latasha Dickerson, of Millington; two brothers, Hilton and Marshall Malone, of Memphis; six sisters, Inez and Kimberly Malone, Corliss Jefferson, and Regina Smith, of Memphis, Paula Gray, of Arlington, and Patricia Edwards, of Vancouver, Wash.; four step-brothers, Austin Thompson, of Ripley, Vernon Thompson, of Nashville, and Henry Jones and Marvin Richardson, of Drummonds; and four step-sisters, Cathy Richardson, Rozella Wilson, and Viola Jones, of Drummonds, and Vera J. Johnson, of Savannah, Ga.

Joy C. Morgan

Joy C. Morgan, 70, of Dyersburg, brother of Peggy Scott, of Gates, died Tuesday of last week in his home.

Rites were held Friday in Curry & Son Funeral Home in Dyersburg, with burial in Fairview Cemetery in Dyersburg.

A retired small engine mechanic, he was a Methodist.

Survivors include his wife, Nor-

William Sigman

William Alexander Sigman, Jr., 79, of Dyersburg, former owner of Halls Hardware, died Friday, of heart failure, at Methodist LeBonheur Healthcare in Dyersburg.

Services were at 3 p.m. Tuesday in Curry Funeral Home, in Dyersburg, with burial in Fairview Cemetery.

He was a mason and decorated WW II bomber pilot, and in 1950, was instrumental in organizing the local Civil Air Patrol at Dyersburg Airport.

He received the Jaycees outstanding young man award for the City of Dyersburg in 1957, was president of the Dyer County Fair and served eight years as a Dyersburg City Alderman. He helped start the Dyer County volunteer fire department in the early 1960's.

He was a member of the First United Methodist Church in Dyersburg where he served on the board, and just recently, served on the Dyersburg Planning Commission, while operating Forked Deer Hardware, the oldest family owned hardware in the State of Tennessee.

The widower of Morcen Rawles Sigman, he leaves two sons, Tim Sigman, MD, of Dyersburg, and Joe Sigman, MD, of New Orleans, La.; two sisters, Charlene Fisher and Josephine Flowers, of Dyersburg; and three grandchildren.

ma Sue Morgan; two daughters, Lori Ann (Mrs. Mike) Davis, of Dyersburg, and Dorothy Morgan, of California; two brothers, Jerry of Savannah, and Paul, of Bethel Springs; another sister, Faye Weaver, of Bethel Springs; and two grandchildren.

Mr. Jackson

Raymond Jackson, 82, of 201-A Northcrest, Ripley, a farmer, died Monday of last week, of lung failure, in Baptist Hospital, Memphis.

Rites were at noon Saturday in Fountain Life Church of God in Christ in Halls, with burial in Canaan Cemetery near Henning, Currie's Funeral Home in charge.

He leaves his wife, Mary Toomes; three sons, Arthur Toomes and Michael and Willie Preston, and two daughters, Kim and Shirley Jackson, and three step-daughters, Mac Frances Toomes and Idella Preston, of Ripley, and Willie Mae Toomes, of Henning; a sister, Rosie Lee Ferrell, of Covington; four grandchildren; and 10 great-grandchildren.

Geoffrey Burnett Gunshot Victim

Geoffrey Allyn Burnett, 24, of Shelby Drive, Dyersburg, formerly of Henning, was found, about 6:45 p.m. Tuesday of last week, dead of a bullet to his head.

He was in his car, on Jordan St., near Fair St., in the Bruce neighborhood.

Dyersburg police charge Derry Lovins, 29, of Compress St., with first degree murder.

Burnett was a fork-lift operator for Huish Detergent Co.

Rites were at 3 p.m. Monday in St. Mark Baptist Church in Henning, with burial in Morrow Cemetery, Currie's Funeral Home in charge.

He leaves a son, G. A., Jr., of Ripley; a daughter, Gladyshea Burnett, of Chicago, Ill.; his mother, Rita Burnett, of Henning; six brothers, Bryan Frank Burnett, of Henning, Darren Burnett, of Ripley, Terrance Burnett, of Whiteville, and Christopher Lewis, Bryan Lattimore, and Patrick Sanders, of Memphis; two sisters, Kietha Atkins and Melissa Roby, of Ripley; and grandparents, Alfred and Ed-die Mae Burnett, of Henning.

Sgt. Northcott Dies On Duty At Fort Knox

Sgt. Tommy Northcott, 42, one of some 80 members of Ripley's 268th Military Police Company of the National Guard on active duty at Ft. Knox, Ky., was found dead in bed in his barracks there, about 8:45 p.m. Wednesday of last week.

He had told another soldier that he was not feeling well and was going to lie down. Death was attributed to heart failure.

The Fort Pillow state prison manufacturing manager had resided at 14097 Hwy. 87 west of Henning.

Rites were at noon Sunday in the National Guard armory near Ripley, with burial in Ripley Memorial Gardens, Garner Funeral Home in charge.

He leaves his wife, Brenda; two sons, Danny Hartsfield, of Henning, and Matthew Northcott, of Great Lakes, Ill.; his mother, Emma Jo Allgood, of Ripley; a brother Jeffrey Northcott, of 389 S. Washington, Ripley; a sister, Tina Glover, of Brighton; and one grandson.

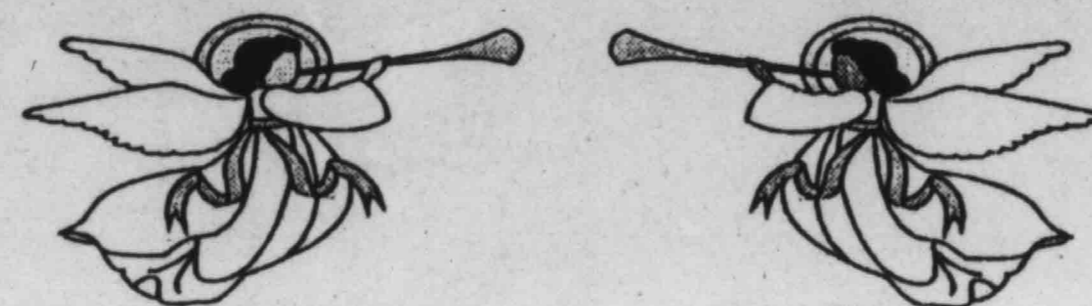

Church Happenings

Concord United Methodist Church will hold its Christmas program, "Call Him Jesus" at 5 p.m. Sun., Dec. 16th at the church. Louella Lyons, pastor, invites the public.

Halls First United Methodist Church will hold its Christmas celebration beginning at 6 p.m. Dec. 16th with the youth drama, "The Fumbly Bumbly Angels", afterwards the sanctuary choir will present "Bethlehem's Child", arranged by Skipper and Mauldin, under the direction of Richard Adams. The public is invited.

A Holy communion service will be held beginning at 3 p.m. Dec. 24th at the Halls First United Methodist Church, with a devotion by The Rev. Randy Jetton, pastor. The altar will be open until 10 p.m. for a "Come and Go Communion" to anyone who would like to participate.

Subscribe
To

The Halls Graphic

only

\$10.00 per Year

in Lauderdale County

\$12.00 Elsewhere

Name: _____

Mailing Address: _____

City / State / Zip: _____

Send To:
The Halls Graphic

P.O. Box 187
Halls, TN 38040

Coy Summar Accepted To County Commission

Coy Summar, of 5980 Conner Whitefield Road, won hands down, 20 to 3, over Guil Williams, to fill the unexpired term of Carol Woodley in District 2 at the Monday meeting of County Commission.

Summar was sworn in by Circuit Court Judge Joe H. Walker III.

Woodley's resignation was due to moving out of District 2.

Dwight Shoemake resigned from the Equalization Board, due to business reasons.

Commissioners approved a corrected new map on reapportionment of the county from nine to eight districts. A computer glitch was found by the state.

Other resolutions approved included changing the number of school board members and constables to coincide with eight county districts.

A request by the county highway committee to borrow \$105,000, and to enter into a contract with the U.S. Corp of Engineers to have Tisdale Creek and Mill Creek areas modified, was approved.

Johnny Land, Jr. was elected to a three-year term on the Lauderdale County Water Board, and Dennis Sadler elected to the Education Committee.

The county extension service

provided each commissioner with a copy of Conservation Practices for Farms and Forests of Tennessee.

Birthdays

Dec. 13 - Joel Cummings, Willie Griggs, Bill Williams, Charlotte Ammons, Kaylee Schrotberger, Allison Marie Winn, Carol Anderson, Brett Curtis, G. H. Mills, Anthony Jones, Nita Harrell, Shirley Kelley, David Olds, Darren Dedmon.

Dec. 14 - Billy Lankford, Rick Vowell, Laura Walker, Tyler Wood, Kathy Wiggins, Paula Bales.

Dec. 15 - Sarah Hutcherson, F. A. Blakely, Jr., David Langley Cove, Lacy Barnett, Hunter Hyde, Mike Moore, Evans Hartman, Kathi Wilder.

Dec. 16 - Mrs. Ruth Chism, John David Box, Kevin Williams, John Allen Noblin, Zachary McBroom, Randy Burns, Sarah Beth Warren, Sally Jo Turner, Tim Carter, Sam Barry, Bill Hendrix.

Dec. 17 - Joann Nelson, Jessie Galloway, Sandra Burnham, Charlie Wyrick, Glenda Kirkpatrick, William Paul Jackson, Kara Pursell, Brittany

Willman, Dennis Drumwright, Drake, May Stuart, Jr.

Dec. 18 - Ruby Jackson Dyson, Peyton Meyer, Amber Bivens, Caleb Wright, Mike Martin, Wayne Kitts, William Kitts, Bertha Northcott, Peyton Fisher, Madelyne Ray, Mattie Ammons, Joy Ward, Dawn

Divorces

Billy Wayne Anderson vs. Rhonda Renee Sprague Anderson.

Justin Allen Daniels vs. Elizabeth Mae Hutcherson Daniels.

Dec. 19 - Michael Fullen, Stephen Jenkins, Kevin Jenkins, Paula Henderson, Joshua Edwards, Darlene Palmer, Danny E. Cates, Holly Crook, Linda Ward Feltus, Ben Ewell, Justin Northcott, Ashley Brooks, Conner Morgan, Ann Parsons.

TIPTON FARMERS COOPERATIVE

Ripley 635-1811 Halls 836-5912 Covington 476-8692

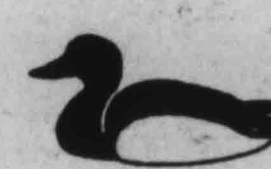
 **SHOP CO-OP FOR ALL YOUR HUNTING SUPPLIES THIS FALL!** 

- | | |
|-----------------------|--------------------|
| Browning Shirts | Lacrosse Boots |
| Winchester Ammo | Rocky Boots |
| Kent Ammo | Hodgeman Waders |
| Haydell Game Calls | Lacrosse Hip Boots |
| Camo Gloves | Camo Parkas |
| G & H Decoys | Float Coats |
| Knight Muzzle loaders | Key Coveralls |
| API Deer Stands | API ATV Gun Rack |



We also have a full line of Nite Lite supplies for the coon hunters!

The Halls Graphic

PUBLISHED WEEKLY DECEMBER 20, 2001 VOLUME 108-NUMBER 50

*****ADC 370
60 02-07-2002 253 12
STATE LIBRARY AND ARCHIVES
NASHVILLE TN 37243

Army's Air Assault Visits



THE ARMY'S 1st Battalion, 101st Air Assault Division, in training for the past eight months at Ft. Hood, Tex., made a stop last week at the Dyersburg Army Air Base in Halls. Chief Warrant Officer 4 Allen Jaroch, whose father, Retired Lt. Col. Tom Hughes, was responsible for the stop. He wanted the group to visit the base where his father received his final phase of training as a B-17 pilot and visit the Veterans Museum, where Lt. Col. Hughes has items on display. Hughes visits the base each year participating in the Air Show. Nineteen helicopters, which included 16 long-bow Apache

helicopters, landed in groups of three at 12:30 p.m. Monday of last week. The formation took off at 3:30 p.m. heading for Ft. Campbell, Ky. enroute to Afghanistan. Halls High students and area citizens talked with crew members about their experiences and were able to view the newest and most advanced attack helicopters up close.

GATES BANK HOURS

Gates Banking and Trust Company will close at 2 p.m. Mon., Dec. 24th, and be closed Dec. 25th and 26th. Normal banking hours will resume Thurs., Dec. 27th.

Guest Speaker

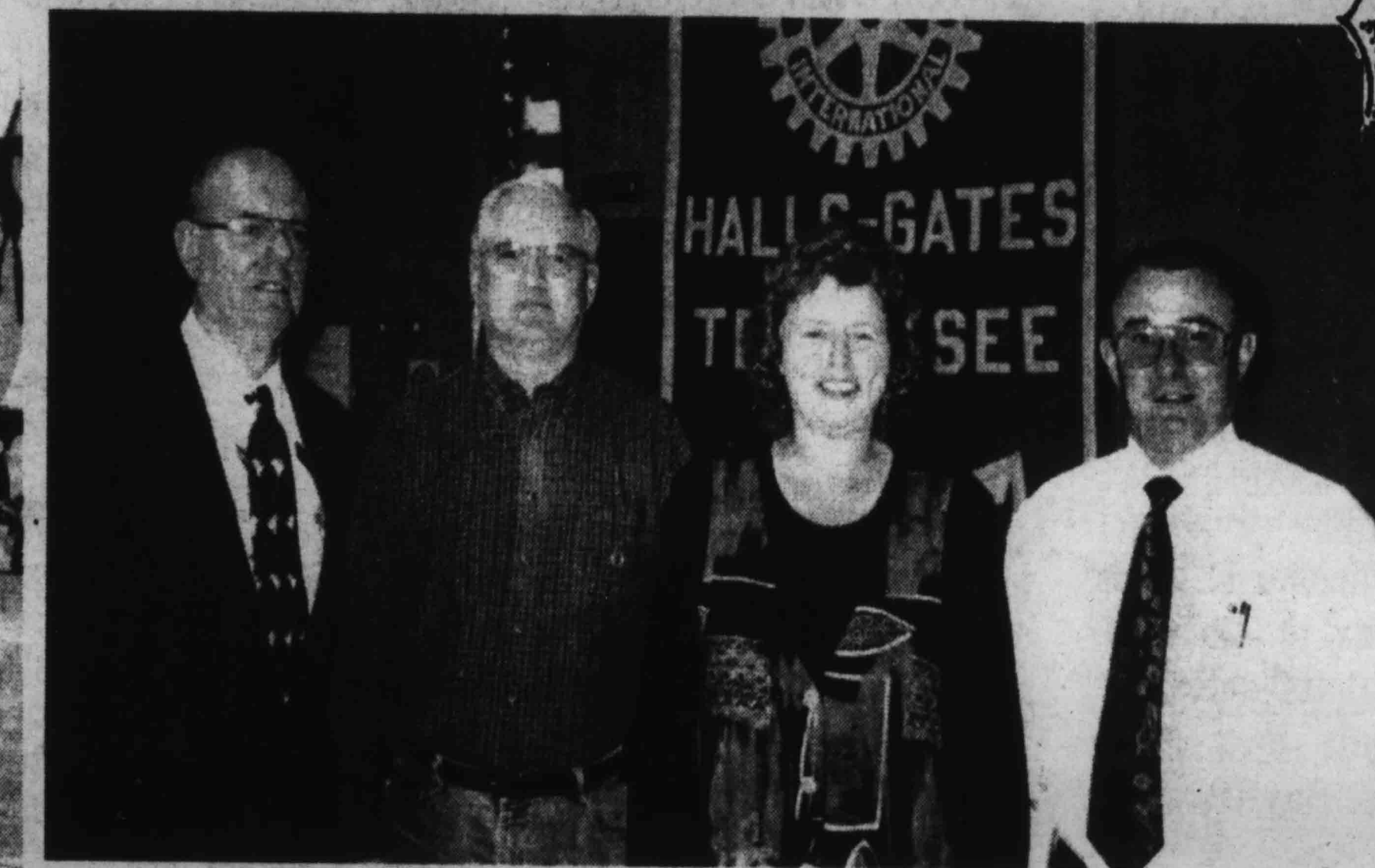

SHIRLEY DANCY, second from right, was the guest speaker for the regular Monday luncheon meeting of the Halls-Gates Rotary Club. A Rotary Club member, Shirley spoke on her job responsibilities as Gates City Recorder. She informed the group that any resident, 65 years or older or disabled, living on \$11,800 or less, is eligible for tax relief. Elton Jones, right, introduced her. Rich Adams, second from left, a former club member, visited. Roger Char-est, club president, is pictured with them.

2002 Officers For Haler Lodge #564

Haler Lodge No. 564 elected and installed officers for 2002 including Billy Blankenship, Worshipful Master; Joe Tidwell, Jr., Senior Warden; Bobby Mitchell, Junior Warden; Terry Bentley, Treasurer; Tommy Simmons, Secretary; B. R. Cook, Senior Deacon; Randy Hutcherson, Junior Deacon; Richard Dawson, Senior Steward; Mickey Moore, Junior Steward; Dick Spear, Chaplin; and Billy Hawkins, Tyler.

\$50,000 Reward Is Being Offered

On Dec. 13th, at approximately 7:30 p.m., a Highway Contract Driver for the U.S. Postal Service was robbed at gunpoint by two black males at the Covington, Tennessee post office. The robbery occurred on the back dock of the post office.

Suspect #1 is described as a black male in his 30's, with a mustache, short spiked hair, very skinny, 135 lbs., 5'11", and wearing a black parka and black pants.

Suspect #2 is described as a black male, 5'11", 190 lbs.

The U.S. Postal Service is offering a reward, up to \$50,000, for information leading to the arrest and conviction of anyone involved in the robbery.

All information will be kept strictly confidential.

Call U.S. Postal Inspectors, 901-576-2077, Memphis Police Crime Stoppers, 901-528-CASH, or the Covington Police Dept., 901-476-5282.

The Halls Graphic

Published Weekly Since 1894

ELLEN JACKSON, OFFICE MANAGER

The Halls Graphic (ISSN-1060-1171) is published weekly for \$10 per year in the county, \$12 elsewhere, by The Halls Graphic, 145 East Jackson, Ripley, TN 38063. Phone: 731-635-1771 or FAX: 731-635-2111. Second class postage paid at Halls, TN and additional mailing offices. POSTMASTER send address changes to The Halls Graphic, P.O. Box 187, Halls, TN 38040.

NOTICE - Chitosan 500 mg. Fat burner is now available at Arnold's Drug Co., 112 E. Main St., Halls. 836-7211. 7-1f

FOR SALE - 65,000 BTU vented space heater, also small unvented heater, call 731-836-9622. 13-1f

Land Transfers

Dec. 7 - Michael D. Olds and Linda Olds to Gary G. Dick, Dist. 10, 0.400 acres.

Dwain Klutts and Betty Klutts to Bennie Ray Barcroft, Sr., Dist. 2, 2 tracts.

Dec. 10 - Jerry Bryant Hughes and Cathy Hughes to Trustees of First Christian Church of Halls, TN, Dist. 12, 0.331 acres.

Lauderdale County Bank to Ronald Fisher and Pamela Fisher, Dist. 6, lot.

Alice Wright McCoy, Julia Wright Dunaway, and John Lee Wright to E. J. Gwaltney and Betty Gwaltney, Dist. 12, 1.000 acres.

Dec. 11 - Lauderdale County Bank to Patricia Taylor and Bobby Bonds, Sr., Dist. 12, lot.

Kenny Harrison and Debbie Harrison to Carolyn Haynes, Dist. 2, lot.

John Morris Austin, Sr. to Cora Virginia Austin, Dist. 6, 101.000 acres.

Hal Kirkpatrick and Karen Kirkpatrick to Wade Cromwell, Brandon Cromwell, and Lisa Cromwell, Dist. 1, 116.000 acres.

Dec. 13 - Sec. of Veterans Affairs to Samuel Laxton, lot.

William Wood and Sarah Wood to Linda L. Wood, Dist. 2, lot.

Ronald Fisher, Pamela M. Fisher, and Tommye L. Fisher to James E. Corbin and Pamela Corbin, Dist. 12, lot.

Karen L. Thomen to Washington Mutual Finance, Dist. 6, lot.

Lauderdale County Office of the Farm Service Agency.

James E. Hill, Jr., Farm Service Agency's State Executive Director, said this authority is pursuant to Secretarial Natural Disaster Determination S1566, of a major disaster in Tennessee, caused by drought, excessive heat, hail, rain, winds, flooding and insect infestation that occurred from Jan. 1st, Mar. 15th, Apr. 1st and June 25th.

As a result of this major disaster, Lauderdale County, as a contiguous county in Tennessee, is named as an area eligible

for Federal disaster assistance pursuant to the provisions of Section 321(a) of the Consolidated Farm and Rural Development Act.

Applications for assistance will be accepted by FSA through June 17th, 2002, for production losses.

FSA Emergency Loans cover losses from designated disaster, and are made to qualified farmers who cannot obtain

necessary credit from other lenders in the local area.

Farmers qualifying may borrow up to 80% of their actual production loss, not to exceed a maximum of \$500,000, or the amount actually needed, whichever is less.

For further information, contact Jean Smith or Greg Mathenia, farm loan officers, at 635-7686, at 301 Lake Drive.

EMERGENCY LOANS

Emergency loans for farmers, ranchers and operators are available through the Lauderdale County Office of the Farm Service Agency.

Just In Time For The Holidays
WRIGHT'S EASY STORAGE
Is offering 1/2 Off
on your 1st month's rent
Gates, Tn. 836-9148 or 836-7907

NOTICE

The Town of Halls Public Works Department will be closed Dec. 24th & 25th, for Christmas Holidays. The garbage truck will pick up Monday and Tuesday routes on Wednesday, and Wednesday and Thursday routes on Thursday. Back on schedule Friday. No brush pick up that week.

FOR SALE

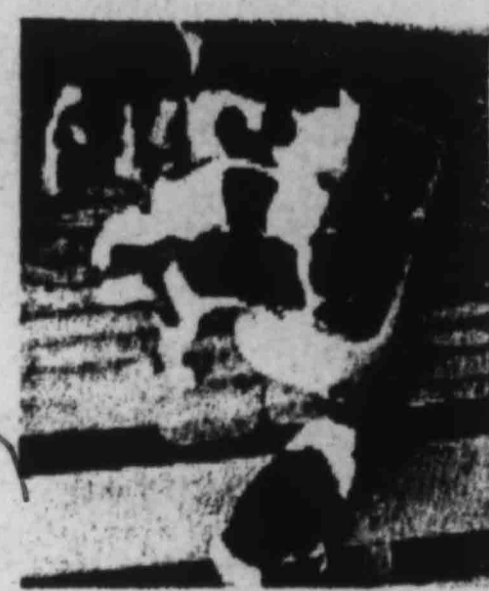

Rat Terrier (Feist) Puppies
Ready to go Jan. 1st
S/W, parents on premises, \$75 ea.
731-836-9622

NOTICE

The Town of Halls City Hall will be closed Monday and Tuesday, Dec. 24th & 25th for Christmas Holidays, and Jan. 1st, 2002 for New Years. The Town of Halls regular monthly meeting of Mayor and Board of Aldermen will be held at 7 p.m. Mon., Jan. 7th, 2002 in City Hall.

COOK'S TIRE & SERVICE CENTER

231 So. Church St. Halls

836-7709

Wheel Alignment & Balancing
Customer Exhaust Work
• Tire Repair •
Batteries
• Brake & Radiator Repair •
Road & Field Service
Cars & Trucks
And Farm Machinery

24 Hour Wrecker Service Winterize Your Vehicle
Class A & B Wreckers HERE!

OPEN - Mon.-Fri., 6:30 a.m. - 5:30 p.m.
Saturday, 7 a.m. - Noon

All Tires In Stock 10% Above Cost
Bridgestone - Goodyear - Michelin - Winston

Kills Deer



JESSICA BURNS, 10, daughter of Mr. and Mrs. Rickey Burns, of Memphis, formerly of Halls, granddaughter of Mrs. Velma Burns, of Halls, killed her first deer during the juvenile hunt in November. She was hunting near Jackson with her dad.

Never praise a sister to a sister, in the hope of your compliments reaching the proper ears.

Patriotic Service



WALLACE STANLEY, second from right, of Curve, gave an inspiring message during the Veteran's Day service at the Bethesda United Methodist Church, west of Halls. Frank Bratt, pastor, right, gave each veteran in attendance a cross covered with the design of an American flag and asked for prayer for service members on duty. Jeanie Vickery and Don and Barbara Strey sang "The Battle Hymn of the Republic" while Jane Wiley, left, provided interpretation in sign language. Pictured with them is Lolita Bratt, second from left.

PROMOTED

Daniel O. Garrett, Jr., son of Daniel O. Garrett, of 4020 Clovercroft, Franklin, and grandson of Phil Garrett, of 115 Taylor St., Trenton, has been promoted to the rank of technical sergeant in the U.S. Air Force. He is the nephew of Darrell Garrett and Dallos and Gloria Burrough of Halls,

He is a cardiopulmonary laboratory craftsman assigned to the 81st Medical Operations Squadron at Keesler Air Force Base, Biloxi, Miss.

He graduated in 1982 from Dyersburg High School, and received an associate degree in 1984 from Jackson State Community College.

It is a vice to trust all and equally a vice to trust none.

—Seneca



HALLS: In front, from left, Shea Harris, Jerry Criehtfield, and Sharon Rose, and in rear, from left, Judy Warren, Shelley Kimble, Pat Webb, Suzanne Hogue, Kathy Cherry, Jackie Allen, Lynda Buffaloe, Janet Haley, Kay Moore, and Paula Shands.

Merry Christmas And Best Wishes For Your Holiday Season
From The Lauderdale County Bank Family To Yours!

We will close at 2 p.m. Dec. 24th and remain closed Dec. 25th and 26th for Christmas.
We will be closed January 1st for New Year's.

The Lauderdale County Bank

305 S. Church St.
Halls, TN 38040
836-5000

331 Cleveland St.
Ripley, TN 38063
635-0500

Member FDIC

Equal Housing Lender

ARNOLD'S DRUG CO.

836-7211 112 E. Main St. Halls, Tn. 38040

Are You Planning A Wedding?
Register In Our Bridal Registry



Mr. and Mrs. Mark Bentley
Mr. and Mrs. Kyle Mahan

We Have Gifts For
Weddings, Showers,
Anniversaries,
House-Warmings, Birthdays

"Love Lights A Tree"

Donations made to the Lauderdale County American Cancer Society for the Christmas tree on the courthouse lawn, \$5 a light, include in memory of Irene Craig, Arlen (Tuck) Howell, and Jolivia Fowler by Patsy Blakely.

In memory of Gifford Ray Walker, Carter W. Tichenor, Vera M. Tichenor, Donnie Leon Holt, and A. J. Holt by Leon and Jean Holt.

In memory of Laura Elizabeth Criner, Robert Clinton Criner, Patrick Ring, Scooter Paris, Ruth Shepherd, Pete Shepherd, Laverne Neal, and Dr. Larry Farris by Ivan and Jean Criner.

In memory of Laura Elizabeth Criner, Robert Clinton Criner, and Scotty Dunavant by The Rev. and Mrs. Russell Reid.

In memory of Victoria Lee, Harold Pegg, Leland Jennings, Louis Jennings, and Aaron Schuh by Dennis and Lynn Lee.

In memory of Eddie Oneal Pipkin and Henrietta Pipkin by Sandra Roberts.

In memory of Montine Akin, Doyle Craft, and Byron Chambers by Tim and Rosemary Carter.

In memory of Doyle Craft by Stan and Kathy Matras.

In memory of Irene Craig by Debbie Brewster.

In memory of Geraldine Lackey Kirkpatrick by Betty and Bill Kirkpatrick.

In memory of Tommy Northcott by Claude and Martha Mitchell.

In memory of Tommy Garner, Leland Jennings, and Tanner Gaines by Katharine Garner.

In memory of Edna Elder, Thelma Louise Elder, Lawson Elder, and Odell Hathcock by Shirley Elder.

In memory of Alan Clinton Koonce, Sanford Koonce, and Ed Ashmore by Louise Dyer.

In memory of Clinton Koonce, Sanford Koonce, and Michael Koonce by Sandra L. Jackson.

In memory of Katherine Capell by Herbert Capell, Sharon McCoy, Paula Green, Herbert Capell, Jr., Brandon Green, and Monica Choate.

In memory of Lyle Durham, Sr., Frances Durham, Dr. Lyle

Durham, Jr., Walter Durham, Maude Durham, and Walter L. Durham, Jr. by Tommy Durham.

In memory of Paul Jones Reviere by Peggy and Herman Reviere.

In memory of L. B. Savage by Irene Savage family.

In memory of Martha Currie by Emma Crawley.

In memory of Cathy Williams by Billy Wayne Williams and Ora Williams.

In honor of Jane Connell by Lauderdale Co. FCE Council.

In honor of Helen Harrell and Frankie Davis by Beatrice Fowler.

In honor of Mrs. William T. (Colistia) Savage by Marilyn Tillman.

In honor of Rita Criner, Roger Criner, Ruby Criner, and Nell Caldwell by William Criner.

In honor of Howard Lowry by Edwinta Lowry.

Donations can be given to Annie Laura Jennings in the Register's Office of the Lauderdale County Courthouse.

LUNCHEON SLATED

Dyersburg State Community College's Dr. Martin Luther King, Jr. holiday luncheon is set for noon Fri., Jan. 18th, at the DSCC gymnasium in Dyersburg.

The annual luncheon, sponsored by DSCC and the Dyersburg/Dyer County Chamber of Commerce, draws community members together to celebrate the life of Dr. Martin Luther King, Jr., and discuss his influence on today's world.

Featured speakers are The Rev. Carmichael Crutchfield, from Mother Liberty C.M.E. Church, in Jackson, and The Rev. Larry Blakeburn, of the Dyersburg Cumberland Presbyterian Church.

Tickets are \$8 per person and must be purchased by 4:30 p.m. Mon., Jan. 14th, at the Dyersburg/Dyer County Chamber of Commerce office, or at the business office in the Eller Administration Bldg.

Tickets will not be available at the door.

For further information, call the DSCC business office at 731-286-3310.

Marriages

Nov. 30 - Steven Ray Isbell, 39, to Brenda Ann Beavers, 36, by Thomas Eugene Sanders.

Dec. 7 - Frederick Foster Brasch, 18, to Heather Leigh Anne Lowry, 16, by Wendell G. Smith.

Dec. 8 - Christopher Lee

Bryant, 26, to Sherryl Lynn Ingram, 43, by Talmage L. Cribfield.

Nicholas Aaron Franks, 21, to Helen Valerie Manriquez, 21, by Guy Merryman.

Dec. 11 - Eddie Ray Webb, 57, to Melinda Wright, 41, by Herman L. Reviere.

Dec. 13 - Jason Wayne Wallace, 20, to Tanya Marie

Bagwell, 25, by Thomas E. Sanders.



It takes nearly 2,000 coffee cherries to provide enough beans for a pound of roasted coffee.

TIPTON FARMERS COOPERATIVE

Ripley 635-1811 Halls 836-5912 Covington 476-8692

SHOP CO-OP FOR ALL YOUR HUNTING SUPPLIES THIS FALL!

- Browning Shirts
- Winchester Ammo
- Kent Ammo
- Haydell Game Calls
- Camo Gloves
- G & H Decoys
- Knight Muzzle loaders
- API Deer Stands
- Lacrosse Boots
- Rocky Boots
- Hodgeman Waders
- Lacrosse Hip Boots
- Camo Parkas
- Float Coats
- Key Coveralls
- API ATV Gun Rack

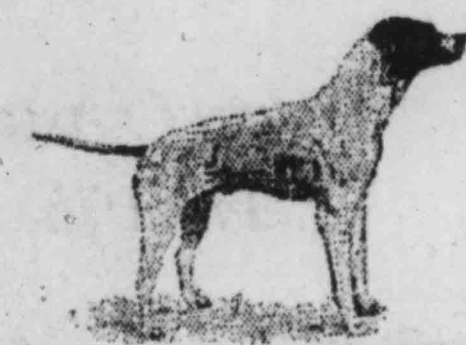

We also have a full line of Nite Lite supplies for the coon hunters!

CHRISTMAS COLORS

The following is reprinted from a newsletter of the First United Methodist Church in Ripley.

Late one Christmas Eve, I sank back tired, but content, into my easy chair. The kids were in bed, the gifts were wrapped, the milk and cookies waited by the fireplace for Santa. As I leaned back admiring the tree, I couldn't help feeling that something important was missing.

It wasn't long before the tiny twinkling lights lulled me to sleep. After a while, I opened my eyes, and to my surprise I saw Santa Claus himself standing by the tree. He was dressed just like in the poem, but he was not the "jolly old elf" of Christmas legend. The man who stood before me looked sad and disappointed. And there were tears in his eyes.

"What's wrong Santa? Why are you crying," I asked. "It's the children," Santa replied sadly. "They have somehow missed out on the true spirit of Christmas. It's not their fault. It's just that the adults have forgotten to teach them. They need to know that the part of Christmas we see, hear and touch is much more than meets the eye. They need to know the symbolism behind the traditions of Christmas and what they represent."

Santa reached into his bag and pulled out a tiny Christmas tree and set it on my mantle. "Teach them about the Christmas tree. Green is the second color of Christmas and represents the hope of eternal life."

He then took a star from his bag and placed it at the top of the tree. "The star was the heavenly sign of promise. God promised a Savior for the world and the star was a sign of its fulfillment on the night Jesus was born."

"Red," said Santa, "is the first color of Christmas." He took a small red ornament and placed it on the tree. "Red is the color of the life giving blood that flows through our veins. Teach the children that Christ gave his life and shed his blood so that we might have eternal life. The color red should remind us of this wonderful gift."

Santa found a silver bell in

his bag and placed it on the tree. "Just as lost sheep are guided by the sound of the bell, it continues to allow us to follow the true shepherd."

A small candle was then lit. "The glow of the candle represents how people show their thanks for the gift of God's son. Teach the children to follow in Christ's footsteps, to do good. Teach them to let their light shine so that others might see God. This is what is symbolized by the many lights on the tree."

Santa brought out a beautiful wreath made of fresh, fragrant greenery tied with a red bow. "The bow reminds us of the bond of perfection, which is love. The wreath embodies all the good things about Christmas. Teach the children about God's love."

I asked, "Where does that leave you, Santa?" The tears now gone from his eyes, he said, "I represent the spirit of family fun and the joy of giving and receiving. If the children are taught these other things, there is no danger that I'll ever be forgotten. That's why I came. You're an adult. If you don't teach the children, they'll never understand the true meaning of Christmas."

Anniversaries

Dec. 20 - Mr. and Mrs. Jerry Davis, Mr. and Mrs. Andy Pugh, Mr. and Mrs. Jeff Durham, Mr. and Mrs. Major Williams, Mr. and Mrs. Wayne Oswald, Mr. and Mrs. Jr. Ferguson, Mr. and Mrs. David Snell.

Dec. 21 - Mr. and Mrs. Chuck Vincent, Mr. and Mrs. Terry Garrett, Mr. and Mrs. Gary Wayne Steelman, Mr. and Mrs. Ricky Horner, Mr. and Mrs. Bill Rhodes, Mr. and Mrs. Willis Wheeler, Mr. and Mrs. Pat Rose.

Dec. 22 - Mr. and Mrs. Joe Barnes, Mr. and Mrs. Vernon McBride, Jr., Mr. and Mrs. Alex Pipkin, Mr. and Mrs. Gerald R. Smith, Mr. and Mrs. Kenny Light.

Dec. 23 - Mr. and Mrs. Montell Sandlin, Mr. and Mrs. Lucian Moore.

Dec. 24 - Mr. and Mrs. Jamie McBroom.

Dec. 25 - Mr. and Mrs. O'Neil Cannon.

Fort Prudhomme Chapter Meeting

Twelve members of the Fort Prudhomme Chapter of the National Society of the Daughters of the American Revolution met Dec. 11th in the home of Mary Helen Pugh in Halls, with Regent Elizabeth Craft presiding.

Inez Douglas gave the devotional, sharing how the Christmas carol, Silent Night, came to be written, and how the singing of it brought World War I to a halt for a period of time on Christmas Eve night.

The Pledge of Allegiance and American Creed were

given. Marty Murphy gave a report on National Defense.

The program was the annual auction of Christmas ornaments, with Janice Craig serving as auctioneer. \$140 was raised and sent to the President General's Fund for restoration at the NSDAR Headquarters in Washington D.C.

Everyone enjoyed Christmas refreshments after the meeting adjourned.

The next business meeting is at 3:30 p.m., Jan. 8th, in the First United Methodist Church in Ripley.

CHRISTMAS CONCERT

Clients from the Helen R. Tucker Adult Developmental Center will present a Christmas program at 9 a.m. and 10 a.m. Thurs., Dec. 20th in the lobby of the Bank of Ripley, 514 Hwy. 51 N.

The public is invited to attend.

You never know what is enough unless you know what is more than enough.

—William Blake

If you would persuade, you must appeal to interest rather than intellect.

Benjamin Franklin

**First Baptist Church
Halls, Tennessee
invites you to join us
for
The Live Nativity
Friday, December 21 and
Saturday, December 22
6:30 - 9:00 Both Nights**

**You will visit the Inn, where there was no room for
Mary and Joseph --
Visit the Manger scene at the Stable
Visit The Family Life Center
and enjoy free Hot Chocolate, Coffee, and cookies
as you hear the music of Christmas
featuring The Children's Choir**

Trent Bullock, Pastor David Mowbray, Minister Youth/Education

HHS Students Pass Gateway Test



HALLS HIGH SCHOOL students of Renee Harber, biology teacher, in upper photo, and Teressa Mills and Mindi Hern, Algebra I teachers, passed the required Gateway test. The 28 Algebra I students taking the test passed with an average of 46.5% correct of 62. Three students were ranked proficient and 25 ranked advanced. Biology

students were 42.19% of 62 correct with three ranked proficient and 33 advanced. A passing grade is required for graduation in the State of Tennessee for all high school students. Math Foundations 2 test, not required for graduation, but the grade counts as 25% of the students final grade saw 31 of the 34 students with a passing grade.

HEPATITIS A

Over the last three months, the Memphis and Shelby County Health Department has reported a community outbreak of Hepatitis A, a disease commonly found in underdeveloped countries and areas where environmental sanitation is poor.

Hepatitis means inflamma-

tion of the liver, and type "A" designates which virus is causing the illness. It is spread by fecal and oral contamination of objects, such as toys.

The virus is not spread through air or saliva, or being in the same room with an infected person. It can spread easily under crowded living conditions, such as large families or day

care centers if good handwashing practices are not used.

Although not life threatening, the illness can produce severe symptoms, such as nausea, vomiting and jaundice (yellowing of the eyes and skin) two to six weeks after exposure, and possibly lead to hospitalization or days absent from work or school.

Education on the importance of practicing proper handwashing is key to stopping the spread of the disease, and in most cases, can be prevented through the simple practice of washing hands with soap and water for a minimum of twenty seconds to lift germs off the skin, allowing them to be rinsed away.

During the holiday season, the Lauderdale County Health Department urges caution in

Birthdays

Dec. 20 - Jeffery Etheridge, Scotty Rambo, Amanda Britt, Allen Voss, Rebecca Carmack-Summer, Blonda Robison.

Dec. 21 - John Gaddy, Tim Hearnberger, Breanna Buckner, Alesia Craig, Erin Hutcherson, Marvin Terry, Hunter Mountjoy, Madison Hamlet, Sue Ward, Shelbie Hurt, Marlon Devon Taylor, Jonathan Hyde, Scott Hartman, Pam Wong.

Dec. 22 - Christy Hamilton, Jerry Smith, Joyce Avery, Kim Summar, Rebecca Chandler, Austin Maxwell, Chrissy Burnham, Jim Drake, Bill Lawrence, George Vaughn, Brandi Ables, Katharine White, Justin McGarity.

Dec. 23 - Alan Douglas, Helen Pollard, Jim Keller, Amanda Taylor, Ian Culver, Angela Ezekiel, Ethel Nash, Charlie Moore.

Dec. 24 - J. W. Hilliard, Dana Young, Frankie Adams, Katie Honey, Mark Dillard, II.

Dec. 25 - Judy Cummings, Sheri Mitchell, Alan Castellaw, Hunter Daum, Jonathan Gaines, Tammy Kiestler, Dorothy Bringle, Barbara Bullington, Jeff Fain, J. A. Dunaway, Bailey Hutcherson, Joe Eskridge, Terry Burns, Jerri Gail Jackson.

Dec. 26 - Judy Groenke, Jimmy (Chico) Hill, Jennifer Reynolds, Stacy Paris, Grant Dew, Joe Lovelace, John Reece, Jr., Dawn Pease Orman, L. Q. Russell, Patricia Jackson, Sharon Reviere Nissan, Jack Glenn.

maintaining correct food temperature and good handwashing practices.

For further information on Hepatitis A, contact the Health Dept. at 635-9711.

Concord Locals

By Mrs. Louise Fennel

Mr. and Mrs. Pharis Escue and Mrs. James Simpson were Sunday dinner guests of Mrs. Robbie Ann Lee in Memphis. They visited the family of Hazel Escue in Family-Life Funeral Home in Memphis Sunday afternoon.

Mrs. Jimmie Sue Burks and Mrs. Willie Burks attended the wedding of Elizabeth Wright

\$50,000 Reward Is Being Offered

On Dec. 13th, at approximately 7:30 p.m., a Highway Contract Driver for the U.S. Postal Service was robbed at gunpoint by two black males at the Covington, Tennessee post office. The robbery occurred on the back dock of the post office.

Suspect #1 is described as a black male in his 30's, with a mustache, short spiked hair, very skinny, 135 lbs., 5'11", and wearing a black parka and black pants.

Suspect #2 is described as a black male, 5'11", 190 lbs.

The U.S. Postal Service is offering a reward, up to \$50,000, for information leading to the arrest and conviction of anyone involved in the robbery.

All information will be kept strictly confidential.

Call U.S. Postal Inspectors, 901-576-2077, Memphis Police Crime Stoppers, 901-528-CASH, or the Covington Police Dept., 901-476-5282.

and Kyle Mahan in First United Methodist Church in Halls Saturday evening.

Notice - Accents Gift Shop, on the Square in Ripley, is your holiday gift headquarters. Lots of gift items for your last minute holiday shopping. Adv.

Mr. and Mrs. R. H. Williams visited the Gerald Fitzhugh at Nankipoo Friday afternoon.

Mr. and Mrs. Floyd Emerson visited Mrs. Jack Johnson in a Jackson hospital Saturday night. Mr. and Mrs. Barry Jordan and sons, Caleb and Eli, of Memphis, were Sunday dinner guests of the Emersons. They attended the Christmas program in Concord United Methodist Church Sunday night.



In ancient times, the agate was thought to have the power to render someone invisible. Other alleged properties of the stone include the promotion of fertility, protection against storms and lightning and increased athletic prowess.

Obituaries

Mrs. Vowell

Eva K. Vowell, 73, of Batesville, Miss., sister of Olene Knight Phillips, of Halls, died Tuesday of last week in Tri-Lakes Medical Center.

Rites were at 11 a.m. Friday in First Baptist Church in Batesville, where she was a member, with burial in Forrest Memorial Park, Wells Funeral Home in charge.

She had retired as cafeteria manager after 30 years with Clarksdale High School.

Survivors include her husband, Vernon L. Vowell; a son, Dennis, of Covington, Ala.; a daughter, Shirley Burt, of Hamilton, Ala.; a brother, Raymond Cooke, of Mobile, Ala.; five other sisters, Linda Foster, of Grenada, Miss., Maxine Mullins, of Starkville, Miss., Mavis Greenc, of Muscle Shoals, Ala., Betty Barnes, of Buffalo, N.Y., and Vivian Verno, of Phoenix, Ariz.; six grandchildren; and four great-grandchildren.

Mrs. Knox

Cleo Knox, 75, widow of Clyde Knox, died Wednesday of last week in Methodist Healthcare Dyersburg.

Rites were at 2 p.m. Saturday in Halls Funeral Home, with burial in Green Hill Memorial Gardens.

A retired employee of Tupperware in Halls, she was a member of Williams Chapel Baptist Church at Barr.

She leaves a son, Gaylon, of Memphis; two grandchildren; and two great-grandchildren.

Gerald Pannell

Gerald W. Pannell, 65, of Halls, died Sunday, in his home.

Rites were at 10 a.m. Wednesday in Gates Cemetery, Halls Funeral Home in charge.

He was a member of New Life Fellowship Church in Ripley.

He leaves two friends, Annette and Billy Ray Lemons, who looked after him.

County Receives \$18,652 In Funds

Lauderdale County, one of fourteen counties in West Tennessee, will receive \$18,652 in grant money through the federal Emergency Food and Shelter Program for disadvantaged families.

"This program is a great way to help Tennesseans whose families need those things many of us take for granted," said 8th District Rep. John Tanner. "At this time of the year, through our churches, civic clubs and communities, we all strive to recognize the needs of those less fortunate than us. These awards will be great for many less fortunate West Tennesseans."

The Emergency Food and Shelter National Board is chaired by the Federal Emergency Management Agency and composed of representatives from the American Red Cross, Catholic Charities USA, United Jewish Communities, National Council of Churches in Christ of the USA, The Salvation Army and United Way of America.

CARD OF THANKS

The family of Grace Thurmond wish to thank everyone for being so kind during our loss. The cards, visits, calls, flowers, food, and your prayers are so greatly appreciated. To Bro. Jerrell Dawson for the wonderful service, to Garner Funeral Home for their love and tender care, to The Testimonies for the sweet personal message in song, we wish God's blessings upon each of you.

Bobby and family, son Wyman and family, son Grandchildren Great-grandchildren

CARD OF THANKS

The family of Clara Braden Cannon wish to thank friends and family for all expressions of love and kindness shown during the death of our loved one. We appreciate the prayers, cards, memorials, flowers, food, and

Ambassadors Elect Chairperson



AMBASSADORS of the Lauderdale County Chamber of Commerce met Dec. 6th and elected Roy Thompson, fourth from right, chairman, and Judy Groenke, second from right, vice-chairman, for one-year terms.

Attending were, from left, Marty Murphy, Mrs. Roy Thompson, Delene Craig, Jean Spence, Joann Crain, and Dot Craddock, plus, not pictured, Lisa Hankins, Lauderdale County Chamber of Commerce Executive Director. Mrs. Thompson was welcomed as a new ambassador.

The group will meet quarterly on the first Thursday of the month at 5:30 p.m. at the chamber office.

The Chamber Ambassadors include Carolyn Ammons, Delene Craig, Pat and Sonny Higdon, Marty Murphy, Roy and Verna Thompson, Melody Caldwell, Joann Crain, Betty Lovelace, Jean Spence, Earl West, Dot Craddock, Judy Groenke, Elizabeth Mosely, and Glardes Thomas. If anyone wishes to become a chamber ambassador, contact the office at 635-9541.

Special thanks to the staff of Halls Funeral Home and The Rev. Trent Bullock for his comforting words. May God continue to bless each of you.

Elvis Cannon and family Adv.

Church Happenings

A Holy communion service will be held beginning at 3 p.m. Dec. 24th at the Halls First United Methodist Church, with a devotion by The Rev. Randy Jetton, pastor. The altar will be open until 10 p.m. for a "Come and Go Communion" to anyone who would like to participate.

HHS Mock Government



ISAIAH HAYES, center, was elected mayor in the second semester Town of Halls simulation at Halls High School. Aldermen elected include, from left, Holly Young, Stacie Rogers, Brittney Eison, and Kristina Deaton. For the second semester, the "elected officials" and their appointees identified city street lights that were out and signs that were missing and relayed this information to the appropriate city officials. They also selected a public relations assignment throughout the 9-week period.

Never try to reason the prejudice out of a man. It was not reasoned into him, and cannot be reasoned out. —Sydney Smith

Performer

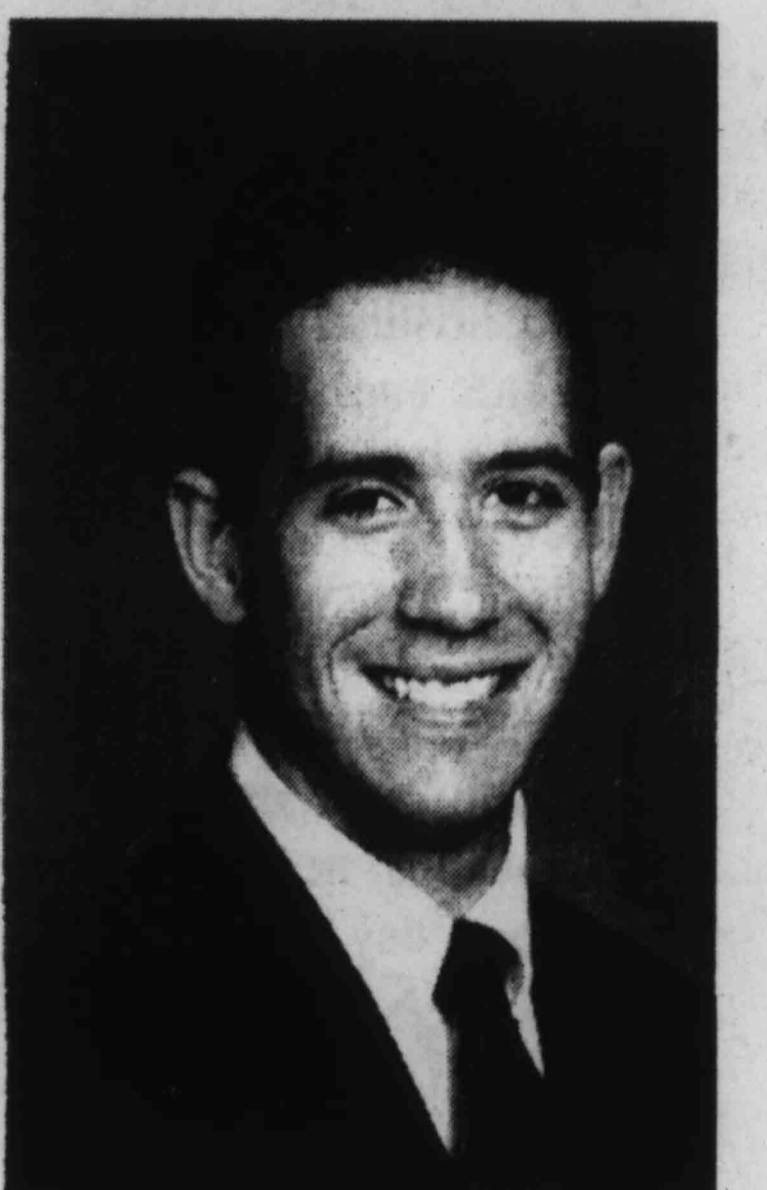

BRAD WILEY, son of Wendell and Jane Wiley, of Halls, is a member of the 2001 Singing Christmas Tree Choir at Bellevue Baptist Church in Cordova. The broadcast of the 26th annual performance is scheduled for 10 to 11:30 a.m. Dec. 25th on WMC-TV, Channel 5.

Dear Santa

The Santa letters throughout this edition of the *Halls Graphic* are from the students of Halls Elementary School.

Dear Santa,

I want a barbie doll a barbie doll house a computer, ten outfits, two pairs of shoes and a new bike and I want a barbie doll jeep and I would like a new bed with barbie on it and my own room so my brother can have his own space and I want a bunch of toys so we can play with them and a double easy bake oven and I want a whole bunch of candy canes to put on the tree for next year so we will have a whole bunch of candy canes so we will have two hundred candy canes for the tree next year.

Merry Christmas
Andria Cooper

Dear santa,

My name is NAKe. I am in 3rd grade and I love Christmas! First, I want is a new game for Christmas. Then I want a new gocart for Christmas. Then want a toy Rock and I want some money I want for Christmas my family a Darw and book. A new bike.

Thank you,
Na'ke

Dear Santa,

My name is Anthony. I want a playstion and games Because I will take care of it and I will be good and I hope you are doing fine and I hope the elfs are to hope you and them have a very happy Christmas and I wish you good luck and a Merry Christmas and a happy new year and I wish My class and I wish My Teacher a Merry Christmas and I wish My family a merry Christmas and I wish god and the world a merry Christmas and a happy new year and a good snow day.

From,
Anthony

Dear Santa,

My name is bradley Wayne Hall. I am 8 years old and in 3rd grade. My teacher is Mrs. McManus. I live in the small town of Halls TN. I just wanted to write you a letter to let you know that I have been a good Boy this year. I also wanted to write to you and say thank you for the presents you brought for

me last year. And to ask for a few other things this year. I would like to have lots of toys and a few things aren't toys. They are things like a puppy, 4 wheeler and a Harry Potter shirt. Santa if you can't bring me what I ask for I'll be satisfied with what you bring me. I'm not picky. Merry Christmas Santa

Thank You,
Bradley

Dear Santa,

My name is Jeremy Goforth. I live Halls. I am in the third grade. I am 8 years old. I want a remote control monster truck and a gameboy I want these things because I am going to share them with my family. If they want to play with them. I love you Santa Clause and every body else. I will be good form now on I promise. I really do love every body in my family on every holiday.

Love,
Jeremy

Dear Santa,

My name is Cody and I'm 9 years old Santa. I would like a game shark, a dog, a tap called romeo. Santa are you rich Santa. Do you like rock santa? Are you real? Is your berd real santa, good bye.

Cody olds

Dear Santa,

I want real sounds areana, pokemon cards, playstation 2, gamecube, X Box Smackdown 3, \$1,000,000 in \$50 Bills please!!!!!! Oh and a dragon ball Z toy!

Sincerely,
Austin
Merry Christmas

Dear Santa,

I want a teddy bear. I want a baby doll. I want a puppy. I want the Grinch movie. I want some new coloring books. I want some chalk. Merry Christmas

From your friend
Lindsey Mann

Dear Santa,

I want a C.D. player, C.D's, the Barbie Grand Hotel, Barbie Dolls, lots set of Mary-Kate and Ashley books, a car, a computer with games, a play station 2 with games, a gameboy advance with games, 99.99 million dollars, a big house, horse, a big screen TV with built in DVD player and with a remote 20,000000 a big rockin chair, a

big chair and a big, big, big, big bed.

Sincerely,
Kyle

Dear Santa,

I want a kitten for Christmas please. But you don't have to get me one if you don't want to. I want that same doll that Krista Hardy has the one she calls Breanna And I want some new CD's. These are the ones I want Dream, NSYNC 1,2,3, and 4 versions of NSYNC, Backstreet Boys, and Destiny's Child. And I would like a new watch please. And for all of that I'm saying please. Thank You Santa

Love,
Brenna

Dear Santa,

I want a new pair of glasses, a Harry Potter, game boy color game, and a Harry Potter trading card game. I also want a lot of Harry Potter toys. Merry Christmas Santa!

Love,
Kirby Cherry

Dear Santa,

I want a Transform. I wish I could get you something for Christmas. I want another shaving in my stocking. Tell Rudolph I want to see him please.

Your very good friend,
Chase P. Bowers IV

Dear Santa,

Please bring me a toy sarge, autobot 3, and a remote control car. I will have cookies and milk for you. Thank you and have a Merry Christmas.

Christopher Hutcherson

Dear Santa,

I love Christmas and know you do to. I want a lot of stuff. Here are the most things. I want a little poodle dog, a phone that is purple and sits on a charger, lots of makeup, lots of toys, a baby stroller, and a car seat at Sam's. Also whatever you can afford too. I almost forgot the Barbie cell phone at Wal-Mart. Then I don't care what else you get me.

Love,
Allison Smith

Dear Santa,

I want to thank you for the stuff last year. I really liked it. I want a big jawbreaker. I have had one before and I really liked

it. One more thing I wish I could meet your raindeers. Bye Santa.

Love,
Katy Cherry

Dear Santa,

This is what I want for Christmas. I want boots like my daddy, hunting boots, new Nitendo 64 hunting game, new hunting clothes, gun cabinet, and a new bike.

Love,
Slade

Dear Santa,

Hey my name is Paige Murray. I hope you come and visit me on Christmas Eve and not give me all switches! I want my mom and dad to stop smoking. I want some house shoes, tennie shoes that don't tie, socks, and some clothes. I hope you have a good Christmas Santa Claus.

Love,
Paige Murray

The first Times Square New Year's Eve ball lowering ceremony took place in 1907 and has continued annually ever since.

In This Season of Giving...

We'd like to give you our heartfelt thanks. Merry Christmas!



Wanda Brewer
Dogwood Realty
731-288-0351



He Knows You've Been Good... especially to us!



Best wishes and many thanks for your friendship and continued support.

The Halls Graphic

Ellen Jackson

Dear Santa,

How are you and your elves and your reindeers doing? I hope you are doing great. I can't wait until Christmas comes and I get toys and candy. By the way how is Rudolph and his shiny nose? Will you please bring me a game boy?

Love,
Jesse Hardee

Dear Santa,

I liked what you gave me last year. You make kids happy by giving them presents. I'll be sure to leave Rudolph some food and the other deer some too. I will leave you some cookies and milk so you can keep your strength up.

Love you,
Joshua

Dear Santa,

For Christmas I want shoes, a bike, chapstick, socks, and stuff. I don't know if you would let me, but if you could, would you let me ride in your sleigh?

Love,
Amber

Dear Santa,

I want a brand new remote control car for Christmas, a bike, clothes, and nineteen wrestling men. I want the Rock, StoneCold, X-pac, Matt Hardy, Jeff Hardy, and a Nintendo. I hope you will get me those things. People say you are not real but you are real.

Love,
Deshawn

Dear Santa,

Thank you for the radio and CD. How do you make all these toys in such little time? Will you tell the reindeer I said, "Hi". The are the things I want for Christmas, a barbie cash register, jewelry, and clothes. I'm glad your alive.

Love,
Barbara J.

Dear Santa,

Dear Chris Cringle, I want you to know I've been mostly on the good side this year. I would like to wish everyone a Merry Christmas and you too.

You and your elves have worked very hard, I know. Say hello to Mrs. Claus and Rudolf for me. I want to tell you that you can get me anything from Claires. I also want a million dollars. That would be all!

Love,
Hannah

I thank Santa Clause for the Christmas presents every Christmas. So I want an electric car, nintendo 64, Play station 2, a stuffed reindeer named Rudolph, a television a remote so I can play my the game.I want a trampoline, a swimming

pool, a gold game, some Pokemon cards and twelve new outfits. That's all I'm going to ask you for because that is too much money.

Love,
Taylor

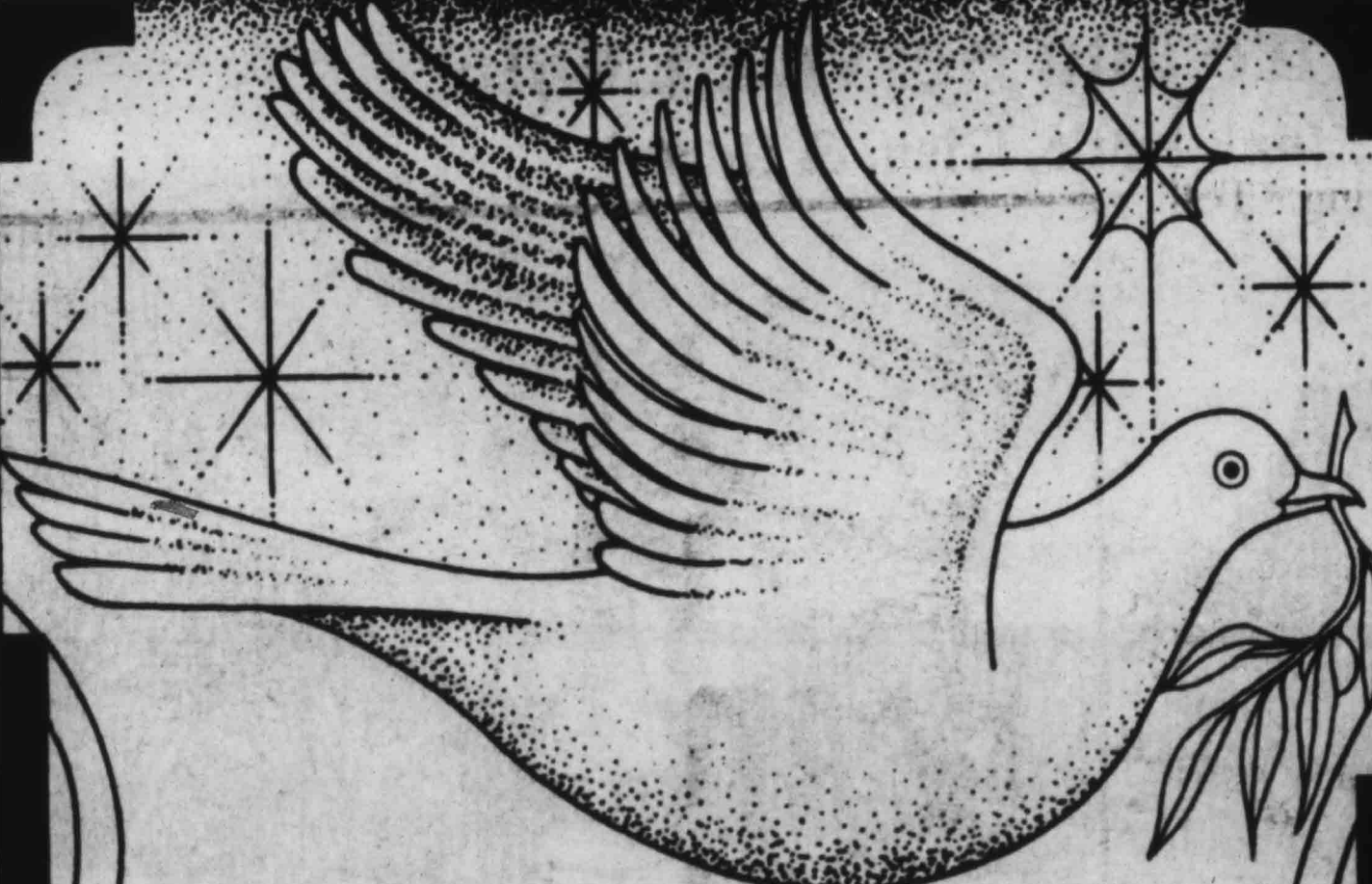

Peace, Love and Joy

Peace, joy, love and faith... may all things that encompass a special holiday season be yours. Thanks for the pleasure of serving you.

TOWN OF HALLS



It's Christmastime Again

It's time to gather around the tree,
With neighbors, friends, and family,
And join the season's jubilee-It's Christmastime again.

The yulelog's lit and glowing bright,
A spicy fragrance fills the night,
The house is warm with firelight-It's Christmastime again.

So come and join the yuletide fun,
The celebration's just begun,
A happy time for everyone-It's Christmastime again!

With sincere thanks, and warm wishes for a joyful celebration to all our friends and neighbors.

Your Farmers Co-op wishes you and your family the very merriest Christmas, and the happiest of New Years. May each day be filled with health and prosperity for all.

See us first for all your needs!

TIPTON FARMERS COOPERATIVE

Covington 476-8692	Halls 836-5912	Ripley 635-1811
-----------------------	-------------------	--------------------

Dear Santa,
I would like to thank you for the presents you gave me last year. I would like to have some jewelry, clothes, shoes, pants, CD's, radio, a play station games to go with it, a leapfrog

glade, games, a real laptop computer. There will be cookies & milk waiting for you on the table.

Love,
Brittany Nicole Ward

Dear Santa,
I want a bicycle, cloths shoes. I wanted to know is it true if you don't have a Christmas tree will you have bad luck. One more thing are you real.

Love,
Tim Turnley

Man. I want a G-I-Joe Double Duty man. I want a Harry Potter broom.

Merry Christmas
Joe Staggs

toy Rudolph. And you can surprise me with the rest.

Love,
Shawnee Burris

Dear Santa,
I want to thank you for the presents you gave me last year. This year I want a barbie cash register, a barbie car, a stuffed Rudolph, a plum princess barbie collection, and a new bicycle.

Love,
Ashley

Dear Santa,
Merry Christmas. I want a paintball gun and mask and paintballs. I want a Max Steel

Dear Santa,
How is Rudolph and the other reindeer? I hope you and the reindeer are well. Tell the elves I said "hi". I hope the elves are well too. I just want a toy drum, a doll, a teddy bear, a

Peace on Earth



May the age-old Christmas story bring its spirit of love and joy to you and your family during this holy season. With sincere thanks and best wishes for your continued patronage.



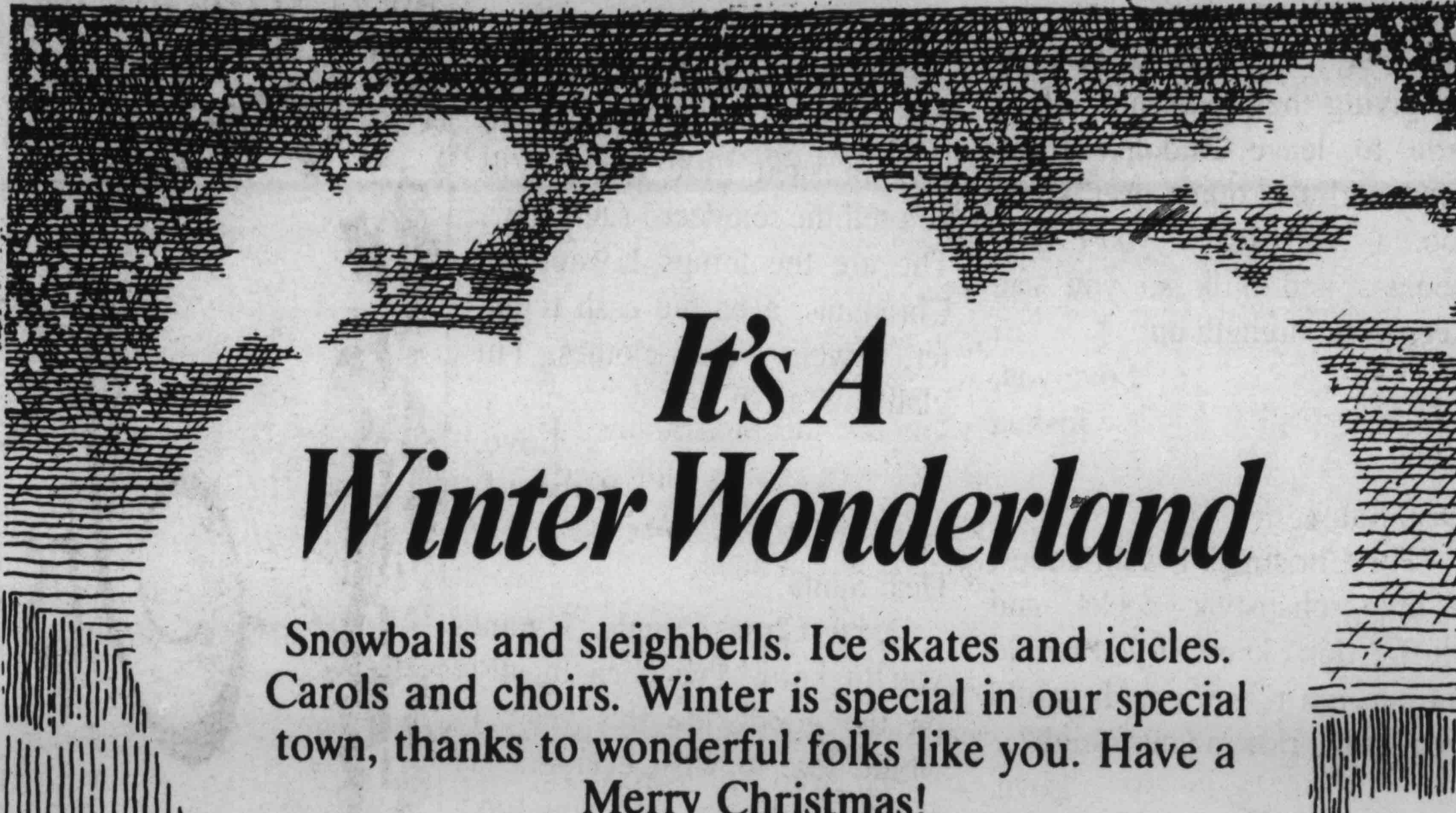

Spiller Cotton and Farm Services
P.O. Box 145, Halls, Tennessee 38040
901-836-9459



It's A Winter Wonderland

Snowballs and sleighbells. Ice skates and icicles. Carols and choirs. Winter is special in our special town, thanks to wonderful folks like you. Have a Merry Christmas!

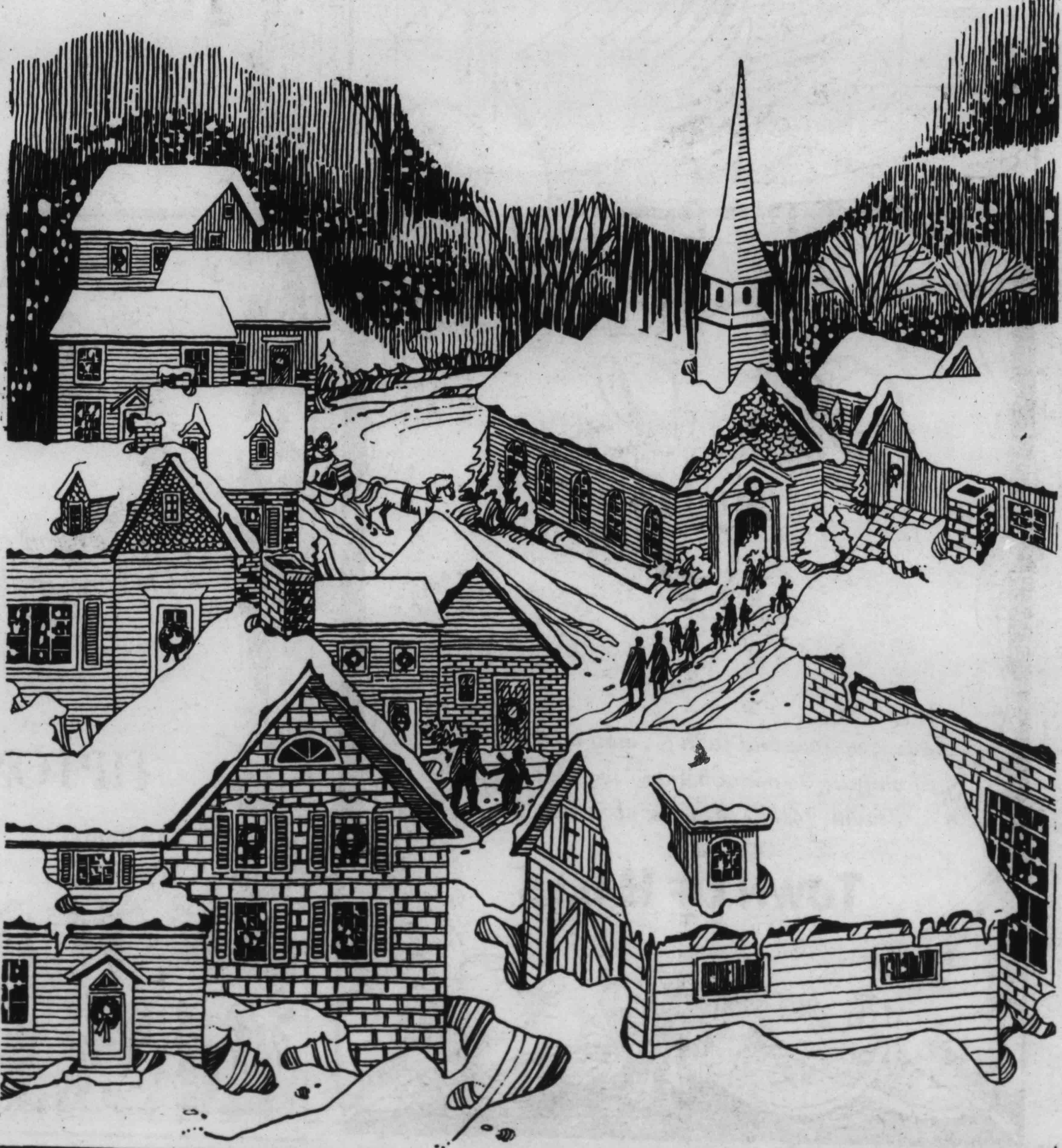
Cook's Tire and Service Center
BR, Joni, Katie, Glen, & Dago

HAPPY HOLIDAYS

As the days until Christmas dash by, we'd like to take time out to thank all of you for stopping by our way this year.

Jimmy Sanders, Inc.
1122 Industrial Rd., Halls
836-7784

Dear Santa,
Please come to my house. I will leave you milk and cookies. I might just leave you cheese. I have been really good. I want to thank you for all you sent me last year. I'm sorry for not leaving you coke last year. Some people say you are not real but you really are. Have a Merry Christmas.

Love,
Taylor Jacobs

Dear Santa,
This is what I want for Christmas. I want house shoes, all kinds of Wrestling men and a very, very, very good snow day.

Love,
Jay

Dear Santa,
I want to thank you for the toys you gave me last year. I would like a 12 guage shot gun for Christmas. Please?

Love,
Shawn Rivera

Dear Santa,
Thank you for the presents you gave me last year. For Christmas I want a lether jacket. Then I want a game boy Advance. I hope everyone at the north pole are doing well.

Love,
Hayden

Dear Santa,
Thank you very much for all the presents last year. I would like to have a 20 guage shot gun for Christmas.

Love,
Brock Smith

Dear Santa,
How is Mrs. Clause doing? How are the elves? How are Donner, Dancer, Prancer, Vixon, Dasher, Rudolph, Comet, Cupid. Do you think on one of the presents you could put your phone number on it please? Now what I want for Christmas is a Daytona 500 Nascar race track, a telescope, a microscope, and 3 Jeff Gordon cars, but not the penuts car, not the flame car, and not the rainbow car. The 3 Jeff Gordon cars I want are the bugsbunny car, the starwars car, and the pepsi car. Ok that's all I want. See you in nineteen days.

Love,
Logan Campbell

Dear Santa,
I can't wait for Christmas! Are you O.K.? I miss you. I will like a laptop, shoes, mini motor bike, two scotters that fly, and \$900,000,000,000. Will you get it for me?

Love,
Ebony' Pearson

Dear Santa,
I want a baby doll. I want new clothes. I want a new bike. I want new shoes for Christmas. Please bring me a go cart for me to share with my brother.

Love,
Avannah Midkiff

Dear Santa,
How are the reindeer? Is Rudolph ok? How is the elves ok? Here is my list. Please get me a Hit Clip, Power Ranger, Morpher, DVD player with a

remote control, some DVD's, Honest John DVD.

Thank you,
Robert Conrad

Dear Santa,
How are you? In case you were wondering I am doing good. For Christmas I want to see you and your reindeer. Which reindeer do you like? I like Prancer and Vixen. Prancer is my favorite.

Love,
Shelby Jackson

Dear Santa,
I hope you come to visit my house on Christmas Eve. This is what I want most of all: A laptop and straight A's throughout third grade. Please give Taylor Jacobs and Brenna Deaton a laptop too! I went to a parade last night. It was the best parade I ever went to. I got to ride on a float that looked like a train. It said, "Delivering Package of peace." I'll be nine in January. I guess I'll talk to you later, Santa.

Krista

ARNOLD'S DRUG CO.

'TIS THE TIME OF YEAR FOR US TO EXTEND OUR GRATITUDE AND WISH YOU AND YOUR FAMILY THE BEST THE SEASON HAS TO OFFER

ARNOLD'S DRUG CO.
Jerry Stanley, David Watts, and Wade Stanley, Owners
And
Juanita Hardy, Greg Summar, Jean Taylor, Brenda Hilliard, Carol Lewis, and Mary Jo Stanley



Best Wishes for the Season

Even though snow is blanketing the landscape, we're warmed by having such good friends and neighbors around us this season. We hope you have a joyful and festive holiday, and a very happy and healthy year ahead.

BANK OF HALLS

Member FDIC Equal Housing Lender

Dear Santa,
I would like a big train and a game for my ninetendo 64 I have been a good boy.

Drew

my bike, too. A princess Barbie can ride in the basket!
Dakindra Tatum

Dear Santa,
I want a scooter, Barbie and a Tennessee bike. I've been good a little bit, haven't I?

Madison Mountjoy

Dear Santa,
I want some Barbie dolls, Barbie doll house and a new bean bag. I've been really good!

Dana Scott

Dear Santa,
Merry Christmas! I want some building blocks, a race car track and a guitar. Thank you!

KaResio Ward

Dear Santa,
I would like a baby doll, Angelica, a jeep and a teaset.

Kaitlyn Bane

Dear Santa,
Can I get a pony for Christmas? I need a pink basket for

Destiny Bates

Dear Santa,
I have been a good girl. Please bring me a barbie jeep and some barbies.

Dear Santa,
Please bring me A scooter, bike, computer X-box and games.

Jaylon Madison

Dear Santa,
This is what I want for Christmas. A remote control dirt bike, roller blades and shoes.
You can't turn back the clock. But you can wind it up again.
—Bonnie Prudden

Love,
Timmy

HOME FOR THE HOLIDAYS

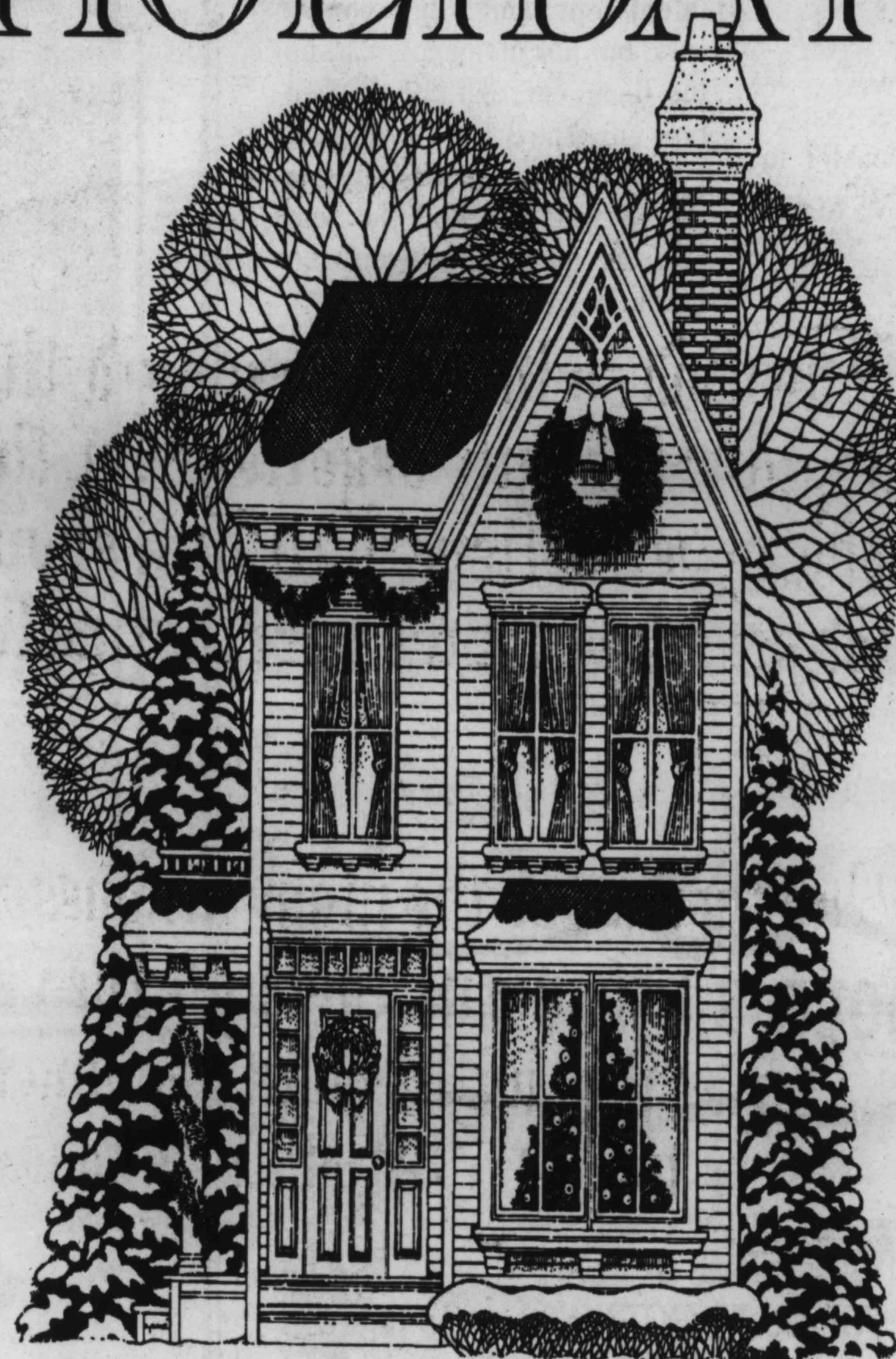

Wherever you may wander,
Wherever you may roam ...
When it comes to celebrating Christmas,
There's just no place like home!

Friends like you are always welcome. Thank you for visiting us this past year.

We will be here to serve you all day Christmas!

H & A Partners

1616 Highway 88 W., Halls

836-9507

SENDING OUR BEST

Please accept this load of good cheer, along with our thanks for your business this year!

Have a great holiday!

THE SHOOTER'S EDGE & Halls Hardware

836-0023 836-7232

Jerry Barlow Keith Barlow



Have A Bright And Beautiful Holiday Season!

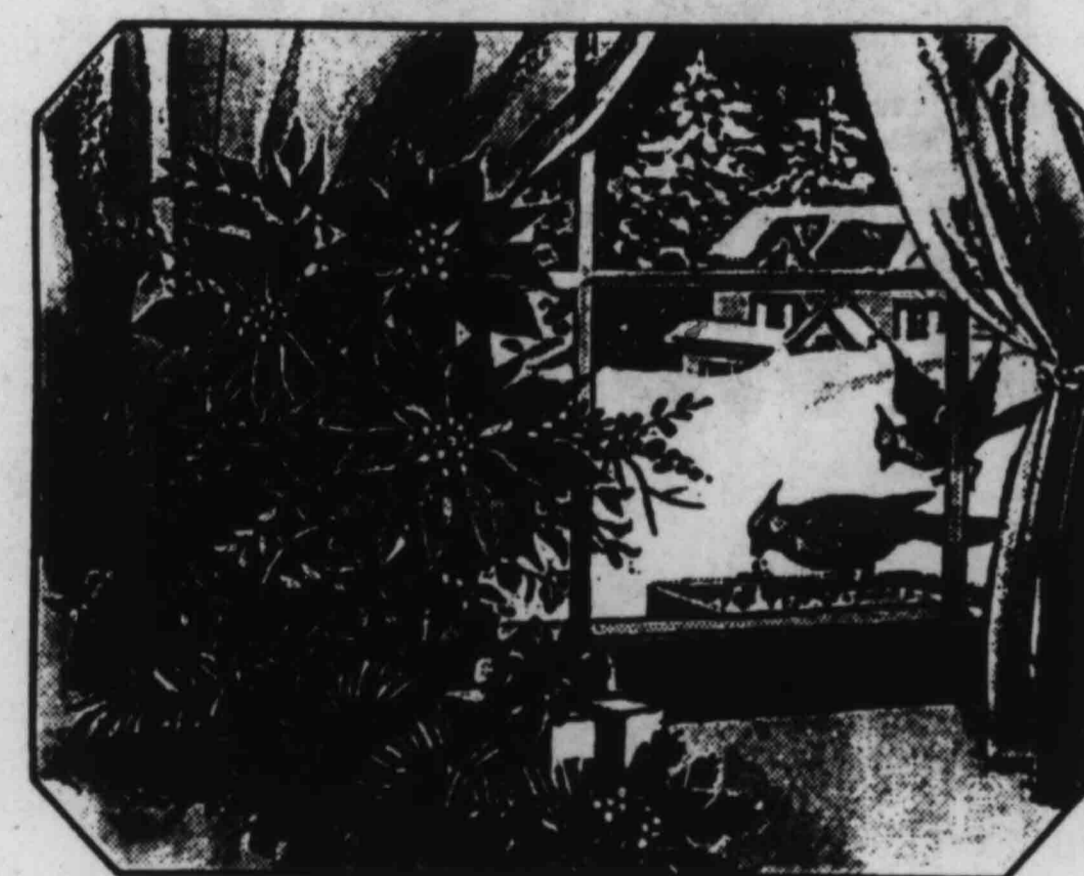

May your spirits soar and your dreams take wing this holiday season. Thanks for being a part of our life this past year. Hope to see you again, soon.

The Taylor's wish to thank you for your business throughout 2001 and best wishes throughout the New Year.

T & T Mini Storage

Sam & Sophronia Taylor

Dear santa,
For Christmas I would like you to decide what I need and don't need. These are the things I want...A lap-top, A bike (Red or Blue please). The Boxcar Children book collection (Not the Haunted Cabin one or The hotel one). A desk and chair like Mrs. Allison has.

Love Ya,
Hunter Harrison

Dear Santa,
I will like to have a collection of wrestling men and a Max Steel.

Robert Cherry

Dear Santa,
I have been good. I got my crocodile today. Will you please give me lots of toys?

I love you,
Danielle Littles

Dear Santa,
Can I have a race car track for Christmas? I was a good boy this year. I will leave you milk and cookies.

Djavin Moses

Dear Santa,
Would you please bring me one or two of the things I list Cars, Trucks, Plane, soldiers, And some games.

Billy Bates

Dear Santa,
I want Mary Kate & Ashley tapes and clothes.

J.T. Simmons

Dear Santa,
I want a baby doll, a wagon, and my big sister, Jennifer Reynolds, home.

Love,
Alisha Midkiff

Dear Santa,
My name is Luke. I want a ball And A sleigh. I love you.

Luke Scallions

Dear Santa,
I have been a good boy. Please bring me some presents.

William Lynch

Dear Santa,
I would like a baby doll, a

top some clothes, a purse, a guitar and a teddy bear.
Love Always, Madison S.

Dear Santa,
Please bring me an art set and table.

Tyler

Dear Santa,
I want a funny car, dragster and a working motor.



Rob Eaton

For God so loved the world, that he gave his only begotten Son, that whosoever believeth in him should not perish, but have everlasting life.

John 3:16

Our thanks for the many kindnesses you've shown us through the year. We join with you in praying for a world filled with peace and joy.

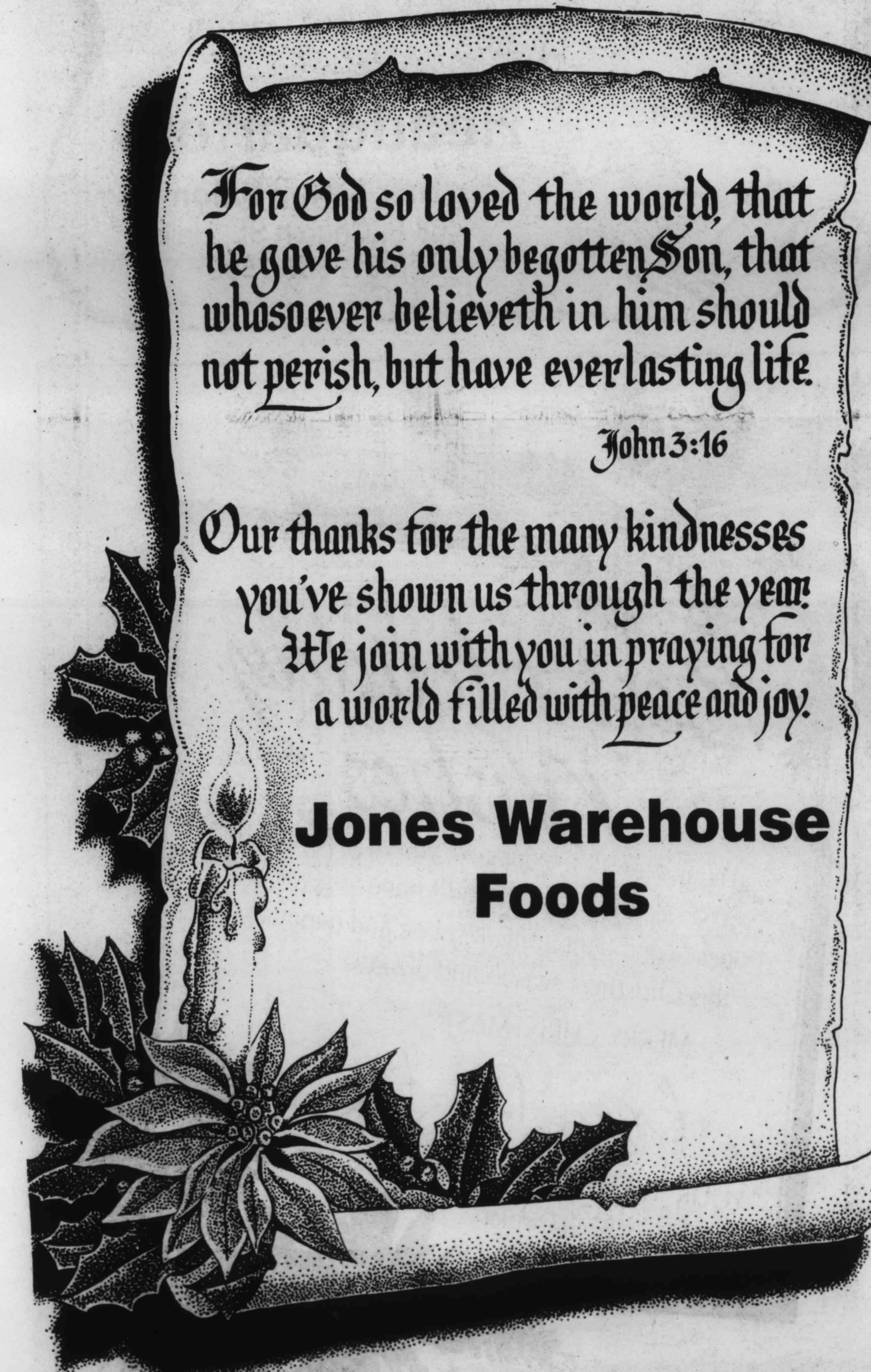
Jones Warehouse Foods

Happy Holidays

With best wishes and heartfelt thanks to our many kind customers.

Mayo's

Flower Shop

Halls, Tn.

Merry Christmas



May peace and glad tidings visit your home this holiday season. We're grateful for your visiting us this year. Thanks!

TREY HURT RAY HURT

HURT SEED COMPANY

WHOLESALE & PROCESSORS

QUALITY SEED

1122 Industrial Road Halls, Tennessee 38040
P.O. Box 276 Phone 901-836-7574 Fax 901-836-5456

Dear Santa,
I like Christmas, because you're like a friend to me. And what I want for Christmas is a watch, tennis shoes, remote control car, another stuffed bear like my brother got me.

Love,
Corey

and I want to see Rudolph the rednose reindeer. I want a corvette that's a convertible and Nintendo 64 games and super Nintendo games, and a four-wheeler and go to Disneyland.

Love,
Cody

Dear Santa,
I would like a new pocket knife. A 2 foot long pistol, the mounts of a jackalope, a bunk bed, Akiac, a puppy, a new fur

wheeler, A Blue doon buggy, a desk, a blue and black computer, A blue laptop, a pom pilot, Harry Potter stuff, Lugnut kitor logtuw Bolt man and there are a Deck of cards.

P.S. Merry Christmas

Dear Santa,
I would like to see you in real life. This is what I want for

Your friend,
Dalton

Christmas. I want street flyers, gameboy color Mario tennis game, But most of all is Jesus's Birthday. Let us have a fanrastic day on Christmas.

Love,
Tommy Wright

Dear Santa,
I hope you had a good year. I have a short list of presents I want for Christmas. I want...a camera, glitter and glitz the

American Girl horses, an animal Ark Book, a Pet hamster too. Merry Christmas.

Your friend forever,
Rachel Mowbray

Dear Santa,
I want a Bee Bee gun and a Ninetendo game and a new bike. REMote race car. Thank you Santa.

Hunter Farley

O HOLY NIGHT



With reverence and rejoicing,
we exult in the glory of the holiday.
May the spirit of Yuletide be yours.

Dyer Brothers Lumber Co.

MAY THE
SPIRIT OF CHRISTMAS
BRING YOU

Peace
and Joy.



Just as the wise men found their way on that first Christmas, may you, and your loved ones, be guided by the light of His love this holiday season, and evermore.

HALLS FUNERAL HOME

We wish you a
Merry Christmas and safe,
happy holidays from
Lisa, Stephanie, Sarah, and Julie
at



Headquarters

Hair & Nail Salon
468 S. Church St., Halls
(901) 836-7599

Best Holiday Wishes

Thanks for all the support you've given me this past year. My family and I hope you will find peace and contentment, hope and happiness this Christmas season and always.

MERRY CHRISTMAS!

Craig Fitzhugh
YOUR STATE REPRESENTATIVE
82nd District



Dear Santa,

There's lots of stuff that I want. But theres some children that want stuff, too. So you can give me whatever. I want to wish you a good Christmas to all and to all a good night. I hope you write a letter back. I'm wishing for one maybe yes and maybe no.

Love,
Amber Worley

Dear Santa,
Hi Santa. How are you?

How is Comet? Well Santa I've been good and bad this year. But I want a computer and a printer for this Christmas. And you will know I will have my big stocking up for this year. Also how is Ms. Claus and the elves this year? I bet there busy. Oh my sister needs a walker, too and a babies first ornament. How about a ornament so she can put a picture in there. One like mine.

Love,
Kelsey

Dear Santa,

Please try to bring me an X box nintendo with the game Shrek and a play station 2 with Mortal Kombat and a ninatindo game cube with the games Star Wars and luiges mansion and the ninatindo 64 game called the legond of Zelda magoras mask and a basket ball. And a computer with the game Harry Potter and the sorcerers stone.

P.S. with the ninatindos It's a desk like thing that you can put

ninatindos in. and something you put behind your TV and it seporates all the cords.

Love,
Clint

Dear Santa,

First of all hows the North Pole? Got me any good toys ha ha? I want Dragon Ball Z action figures, Nsync-hotline, Harry Potter dueling set Harry Potter Professor Snape potions Harry Potter Quidditch Snape set were they race to get the

snitch with that track you know, also Dragon BallZ toys all different kind, for Christmas I'd like to make a big wish for the homeless, poor, tired people of America and all over the world to be safe, to be in our hearts and to find out the true meaning of Christmas. That Christ being born. That's Christmas take off "mas" on Christmas and you get Christ and that's what I want.

Yours Sincerely,
Emilee



Peace & Joy at Christmastime

Thank you for stopping by this year. We wish you a wonderful holiday, and look forward to serving you again soon.

Rachel Anthony
Probate & Juvenile Court Judge

Janice C. Craig
General Sessions Judge

Louis Craig
Sheriff

Rozelle Criner
County Executive

Carolyn McBroom
County Court Clerk

Paul Meadows
Trustee

Richard Jennings
Circuit Court Clerk

Annie Laura Jennings
Register of Deeds

The Light Of the World

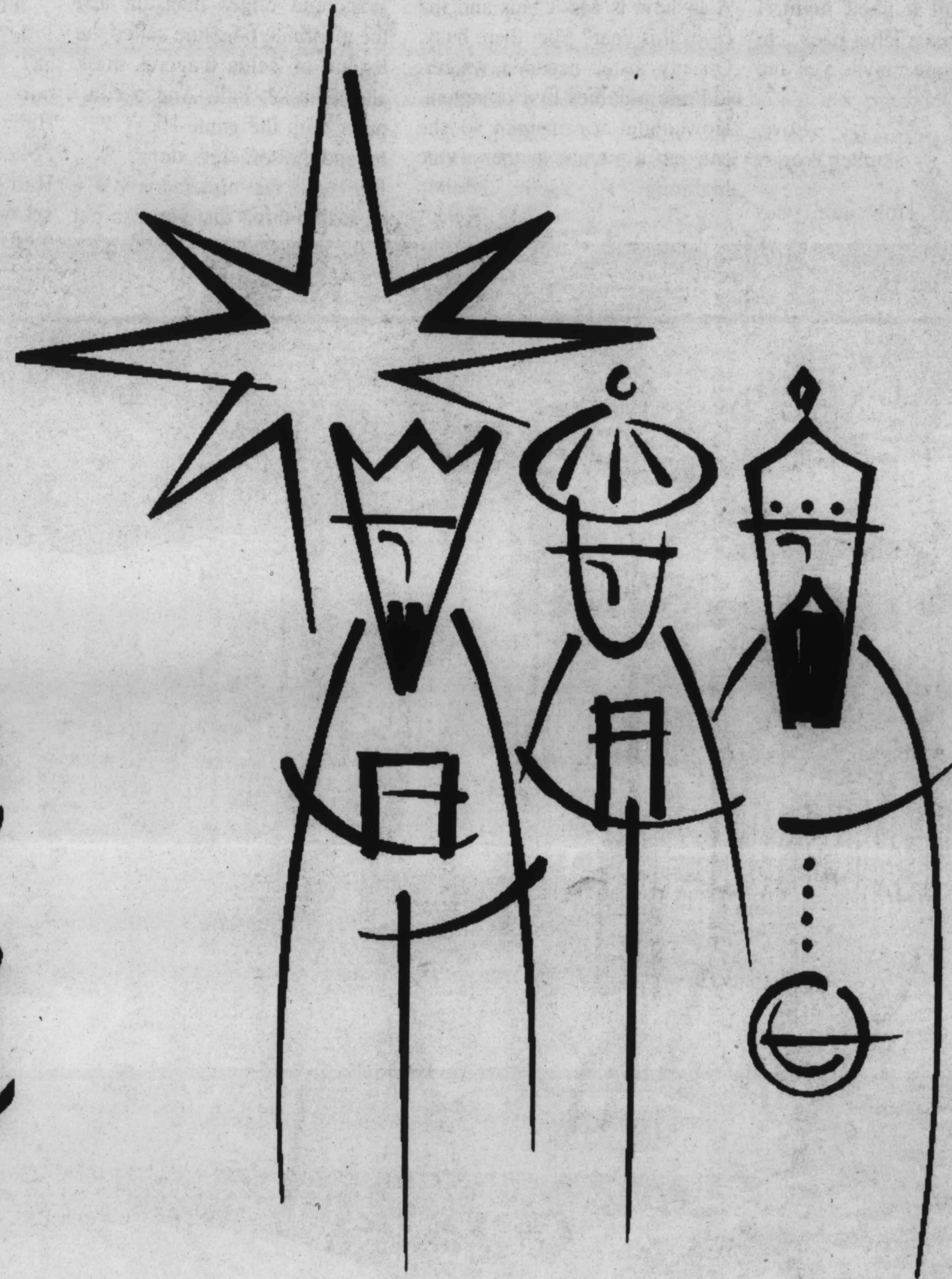

May His love shine down upon you in this holy season. We're very grateful to our customers for utilizing our services.

A joyous Christmas to one and all.

Ripley Power & Light Co.

The Halls Graphic

PUBLISHED WEEKLY DECEMBER 27, 2001 VOLUME 108-NUMBER 51

*****ADC 370
60 02-07-2002 253 12
STATE LIBRARY AND ARCHIVES
NASHVILLE TN 37243

Christmas Baskets



HALLS POLICE officers and employees of Martha Crites CPA prepared Christmas baskets for families in the Halls and Gates area, from funds collected by the Halls-Gates Rotary Club. The officers delivered the baskets Wednesday of last week.

Halls Homes Judged

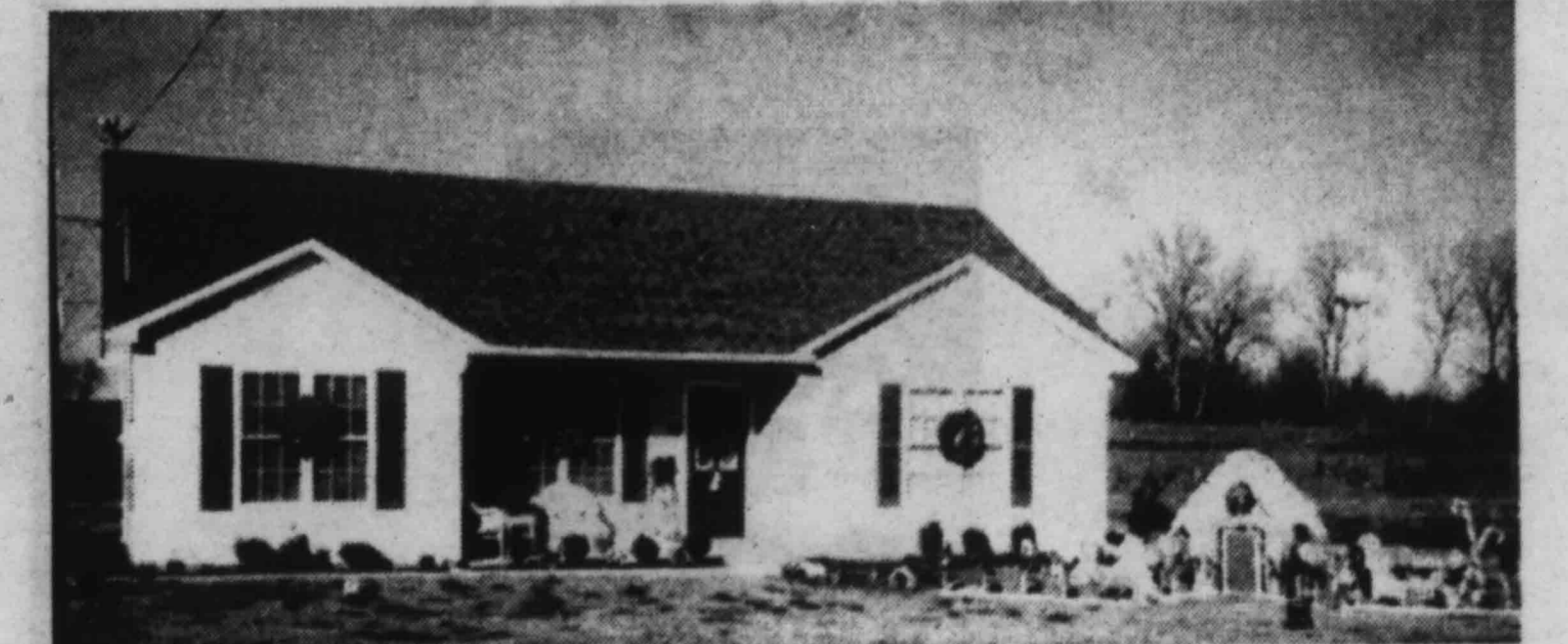
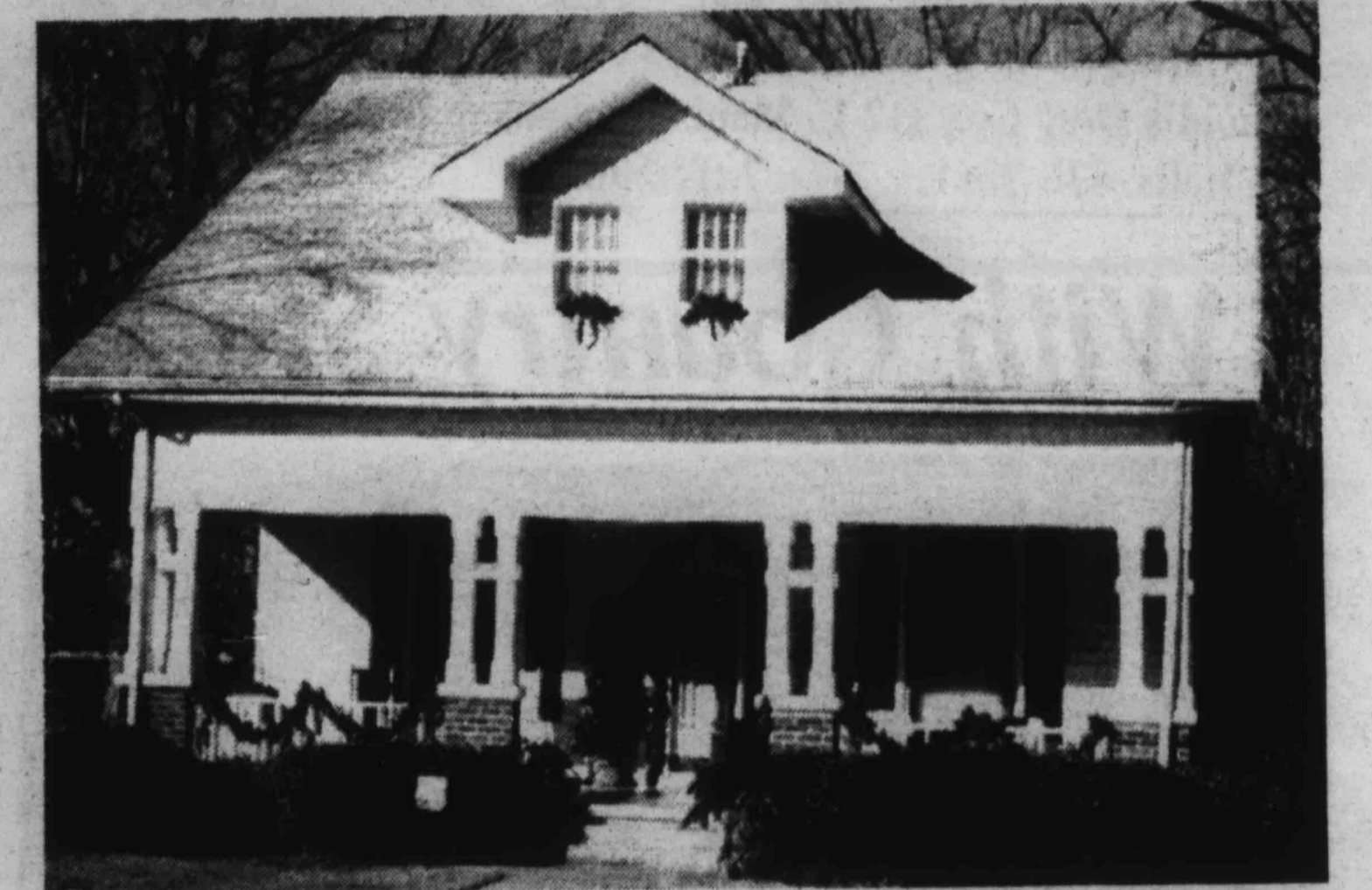

DON AND LINDA SMITH'S Street, was awarded second place, in upper photo, 630 W. Tigrett St., Halls, was awarded first place in the Halls Tour of Homes Christmas decorations Tuesday of last week. In second photo, Moore, in lower photo, 400 the home of Winford and Lynda Buffaloe, 417 Park

Ft. Pillow's Annex Eyed For Doubling

State plans to expand prisons include a proposed doubling of the 150 beds in the Fort Pillow State Penitentiary Annex.

Steve Hays, of the state Department of Corrections, says other expansion of the Fort Pillow prison complex, now housing about 2,580 of near 17,500 state prisoners (not counting some 2,000 in county jails) isn't likely.

"The buildings are too old, require too much maintenance, and are too staff-intensive to supervise."

The complex, begun in the 1930s as the Fort Pillow State Farm, includes a high security facility, the basic prison, and the minimum security annex.

The state will need 500 new prison beds by late spring, Gov. Don Sundquist says, and another 2,200 in 2005.

145 East Jackson, Ripley, will be closed for New Year's, Monday and Tuesday.

Retiring



LYNNIE H. MCBRIDE announces her retirement from First Citizens National Bank in Ripley. The bank will honor her many years of service with a reception from 5 to 7 p.m. Fri., Jan. 4, 2002.

Webb Seeking Post In Shelby

Dr. Bobby Webb, Lauderdale County superintendent of schools, is one of seven finalists, of 47 applying, to succeed Jim Mitchell as superintendent of Shelby County schools, at \$125,000 per year, or more, plus benefits.

Webb has twice been named state-wide school superintendent of the year.

Newspapers Set Holiday Hours

The offices of *The Lauderdale County Enterprise* and *The Halls Graphic*, at

The Halls Graphic

Published Weekly Since 1894

ELLEN JACKSON, OFFICE MANAGER

The Halls Graphic (ISSN-1060-1171) is published weekly for \$10 per year in the county, \$12 elsewhere, by The Halls Graphic, 145 East Jackson, Ripley, TN 38063. Phone: 731-635-1771 or FAX: 731-635-2111. Second class postage paid at Halls, TN and additional mailing offices. POSTMASTER send address changes to The Halls Graphic, P.O. Box 187, Halls, TN 38040.

NOTICE - Chitosan 500 mg. Fat burner is now available at Arnold's Drug Co., 112 E. Main St., Halls. 836-7211. 7-tf

FOR SALE - 65,000 BTU vented space heater, also small unvented heater, call 731-836-9622. 13-tf

With Country Stars

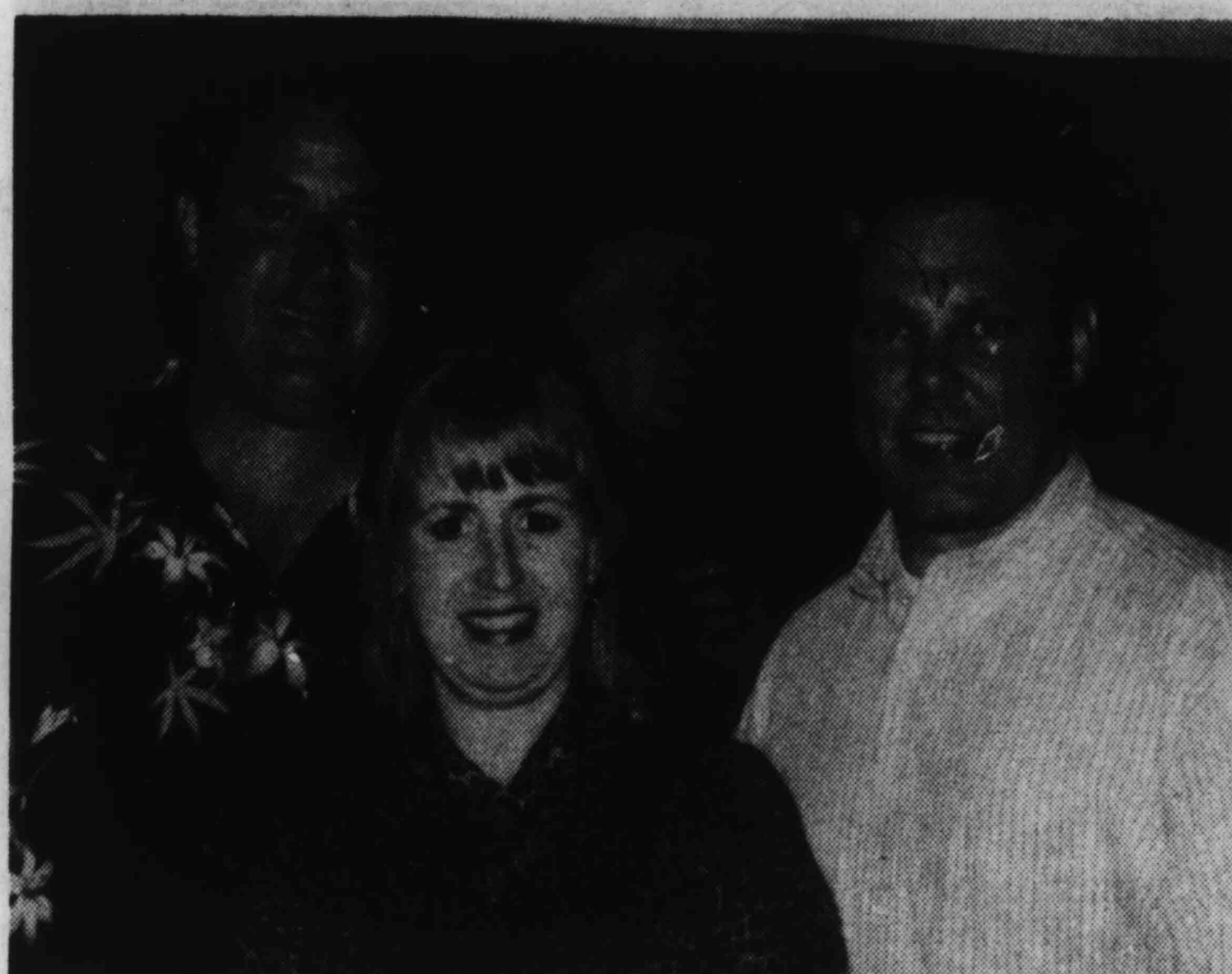

TOM GOODWIN, son of the Bobby Goodwins, of Halls, and valedictorian of the Halls High School Class of 1984, with his wife, Cheryl, were guests of country music super-star Vince Gill and Amy Grant for a dinner party and concert at the Gill-Grant estate near Nashville. Other guests included Mac Davis, George 'Gooper' Lindsey, and Barney Martin, who played Jerry Seinfeld's father on *Seinfeld*.

Tom is director of sales and marketing for the Franklin Marriott Cool Springs Hotel and Conference Center in Franklin, 15 miles south of Nashville, in Williamson County, the 11th wealthiest county in the U.S.

FOR SALE

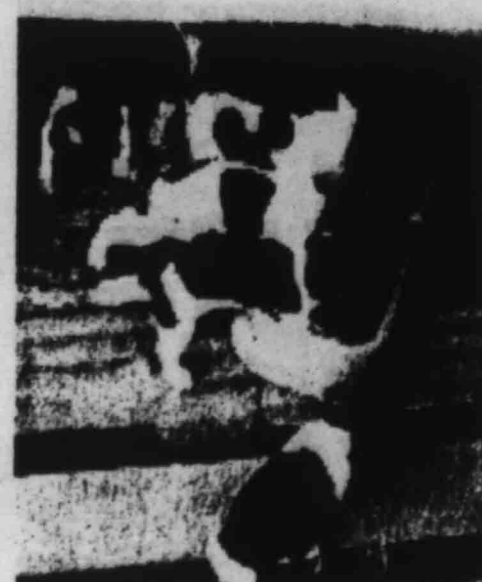

Rat Terrier (Feist) Puppies
Ready to go Jan. 1st
SW, parents on premises, \$75 ea.
731-836-9622

20-21

Mrs. Ferguson

Blanche Pauline "Polly" Ferguson, 79, of Union City, mother of Deby Jacobs, of Halls, died Thursday of last week in the Union City Manor Nursing Home.



Rites were at 2 p.m. Sunday in White-Ransom Funeral Home in Union City, with burial in Obion County Memorial Gardens.

She was born in Mississippi, Aug. 28, 1922, to the late Joseph and Sally Pearson Yoes.

She was a member of Union City's First Baptist Church, in which she was a member of the sanctuary choir, the Lael Sunday School Class, the Golden Stair-steps, and The 39ers.

She married Richard O. Ferguson on Dec. 28, 1940. He died May 8, 1991.

Survivors include a son, Richard W. Ferguson, of Newton, Iowa; three other daughters, Brenda Fuller, of Partis, Donna Dudley, of Knoxville, and Kay Burns, of Fulton, Ky.; a sister, Willie Moon, of Louisville, Ky.; 13 grandchildren; and six great-grandchildren.

Eunice Robison

Eunice Vaughn Robison, 85, of 68 Central-Curve Road, Ripley, housewife, died December 18th, at Baptist Hospital Lauderdale.

Services were at 2 p.m. Friday in Halls Funeral Home Chapel, with burial in Poplar Grove Cemetery in Henning.

She was born November 16, 1916 in Nutbush to Ava Vaughn and Daisy Stanley.

Survivors include her husband, James M. Robison, Sr., three sons, Royce Robison, Jimmy H. Robison and James M. Robison, Jr. and two daughters, Judy Spray and Shirley Jean Lumley, all of Ripley; three other daughters, Nell Robison and Ruth Williams, of Halls, and Mary Lou Hodge, of Gates; a brother, Doss Vaughn and two sisters, Minnie Jackson and Louise Sanderson, all of Ripley, and two other sisters, Annie Northcutt of Memphis, and Pearl Glover, of Gilliam, Mo.; 42 grandchildren; and 52 great-grandchildren.

How To Use Health Grant Of \$60,000?

Lauderdale County's Health Council will decide how to spend about \$60,000 (\$20,000 a year for three years) to improve health programs in the county.

The U.S. grant is from the Mississippi River Delta Special Initiative, to aid eight states; 19 counties in West Tennessee get \$1,500,000.

Donna Pugh, of Baptist Hospital Lauderdale in Ripley, chairs the Health Council.

Other members are, from Ripley, Paul Betz, administrator of Baptist Hospital Lauderdale; Kelly Stanley, of Baptist and Physicians; Audrey Jones, Bettie Smith, Danny Perry, and Pam Floyd, of the county Health Dept.; Alecia Caldwell, Sue McLemore, and Tressy Crutchfield, of the City of Ripley's Parks and Recreation Dept.; Belinda Douglas and Yvette Dixon, of the Tenn. Technology Center; Lavernie

Harris, Ollie Fields, and Marva Temple, of the Family Resource Center; Rozelle Criner, County executive; Bobby Webb, superintendent of schools; Lisa Harkins, Chamber of Commerce director; Christine Anderson, Extension agent; Darrell Murray, M.D., and P. Srivastava, M.D.; Annette Maxwell, of Turner Center, and Dwight Weaver, of Crain's Pharmacy.

From Brownsville, Juanita Williams, of Haywood Park Hospital;

From Jackson, Sharyn Thompson, of LeBonheur, Shavetta Conner, M.D., and Myrtle Russell.

From Memphis, Bert Fayne, of the Caancer Society, and Sallie Lytton, of UT Family Practice.

Fitzhugh Adds Half Of Dyer?

The state's General Assembly, meeting Jan. 8th, will re-apportion election districts as required every 10 years, per the 1990 Census results.

State Rep. Craig Fitzhugh, Democrat, of Ripley, expects to pick up the southern half of Dyer County, while still serving Lauderdale and Crockett.

Sen. Mark Norris, now representing part of Shelby County and all of Tipton and Lauderdale, may add Dyer.

Mrs. Barnes

Sallie May Barnes, 87, of Alamo, the mother of Joe Barnes, Jr., of 141 Bald Knob Road, Ripley, and sister of Annie Laura Viar, of Halls, died Tuesday of last week, in her home.

Rites were at 2 p.m. Thursday of last week in Alamo Baptist Church, with burial in

DSCC REGISTRATION

Dyersburg State Community College will hold registration for the 2002 Spring semester at three locations.

Locations include Tipton County Center in Covington from 10 a.m. to 6:30 p.m. Mon., Jan. 7th; Gibson County Center in Trenton from noon to 6:30 p.m. Thurs., Jan. 10th; and the campus in Dyersburg from 9 a.m. to 6 p.m. Thurs., Jan. 17th.

A complete list of classes offered for the spring semester is available on the Academics page of the Dyersburg State web site, www.dscscc.tn.us.

For further information, call the Office of Admissions and Records at 731-286-3330, or email enroll@dscscc.tn.us.

South Fork Cemetery, Ronk Funeral Home in charge.

Survivors include other daughters, Esther Ellis, of Alamo, Lavanda Vaughn, of Dyersburg, Harriett Higgs, of Martin, Sandra Arnold, of Bruceton, and Teresa Hargrove, of Luxembourg; 21 grandchildren; and 35 great-grandchildren.

Wiley Memorialized

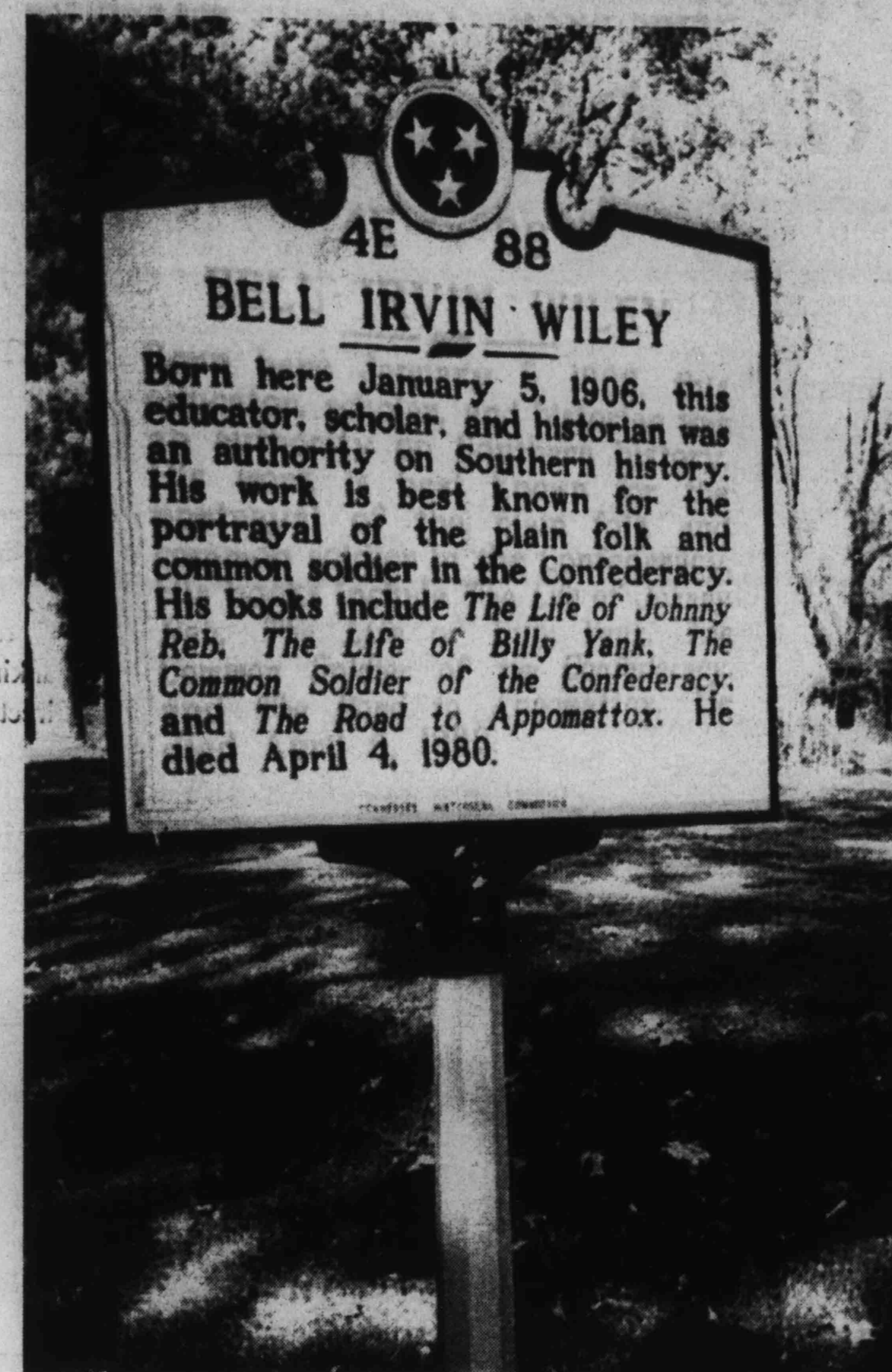

BELL IRVIN WILEY, born in Halls, Jan. 5, 1906, has been honored by the Tennessee Historical Commission with a historical marker in his honor, placed near the Town of Halls on Hwy. 88 W.

Wiley spent more than fifty years in the classroom as a teacher, and authored or co-authored and edited 24

books. He has been recognized as an eminent Civil War historian. He attended Yale University, where he earned his doctorate in 1933.

His books have included *The Life of Johnny Reb: The Common Soldier of the Confederacy*; *The Life of Billy Yank: The Common Soldier of the Union*; and *Embattled*

Confederates: An Illustrated History of Southerners at War.

During the Civil War Centennial in the early 1960's, he was a member of the Civil War Centennial Commission, and chaired the commission's executive committee.

He was president of the Southern Historical Association, and a historical consultant from 1954-60 to the Joint Chiefs of Staff, Washington, D.C. He received the Gold Medal Award, Washington D.C., and the Civil War Round Table in 1959.

He served during WW II as a First Lieutenant and historical officer for the Second Army, and as assistant historical officer, Headquarters, Army Ground Forces, Washington, D.C. He assisted in the writing of the history of the Army Ground Forces during WW II, and was awarded the Legion of Merit in 1945. He was discharged as a Lieutenant Colonel in 1946, and promoted to Colonel in the U.S. Army Reserve in March of 1961, retiring in 1966. He died April 4, 1980.

Other activities included membership on the American Council of Learned Societies; member of the National Archives Advisory Council, and Chairman of the advisory board of the National Historical Society.

Anniversaries

Dec. 27 - Mr. and Mrs. Joe Harrahd.

Dec. 28 - Mr. and Mrs. Thomas Neil Martin, Mr. and Mrs. Charles Maxwell.

Dec. 29 - Mr. and Mrs. Terry Troutt, Mr. and Mrs. Johnny Land, Mr. and Mrs. William (Shayne) McKee, III.

Dec. 30 - Mr. and Mrs. Deno Harrison, Mr. and Mrs. George Tyree, Mr. and Mrs. Ned Poynter.

Dec. 31 - Mr. and Mrs. Sonny Higdon, Mr. and Mrs. Leon Pickard, Mr. and Mrs. Danny Pruitt, Mr. and Mrs. Joe Stowers, Mr. and Mrs. Lenard Cannon, Mr. and Mrs. Dan Walker, Mr. and Mrs. Tim Carmack.

Jan. 1 - Mr. and Mrs. Mark Roy, Mr. and Mrs. Bill Brooks, Mr. and Mrs. Larry McCoy, Mr. and Mrs. Richard West.

Jan. 2 - Mr. and Mrs. John Wade.

UNION GRADUATES

Union University held its winter commencement exercises Sat., Dec. 15th, on the Jackson campus. More than 200 students from both the Jackson and Germantown campuses gradu-

ated during the university's 177th commencement.

William Cain, son of Larry and Vickie Cain, and Barry Farley, son of Norman and Peggy Farley, both of Halls, received their bachelor of science degree in organizational leadership. They both graduated from Dyersburg High School.

Tonya Coudret, of Ripley, daughter of Bernice Smith and Carlos Hardy, received a bachelor of science degree in organizational leadership. Coudret is a graduate of Halls High School and holds an associate of science in business from Dyersburg State Community College.

Shelia Guthrie, of Ripley, a graduate of Ripley High School, received her bachelor of science degree in organizational leadership. She holds an associate degree in business administration from the University of Maryland.

Founded in 1823 and affiliated with the Tennessee Baptist Convention, Union University is characterized by quality Christ-centered teaching and learning.

Liberal arts training is available in more than 100 majors and programs of study, along with professional programs in business, education and nursing.

More than 2,500 students are currently enrolled.

You are cordially invited
to attend a Retirement Reception



Honoring
Linnie H. McBride

for her many years
of dedicated service to
First Citizens National Bank
and our community

5 p.m. to 7 p.m. Friday, January 4, 2002

First Citizens National Bank
316 Cleveland Street, Ripley

ARNOLD'S DRUG CO.

836-7211 112 E. Main St. Halls, Tn. 38040

Are You Planning A Wedding?
Register In Our Bridal Registry



Mr. and Mrs. Mark Bentley
Mr. and Mrs. Kyle Mahan

We Have Gifts For
Weddings, Showers,
Anniversaries,
House-Warmings, Birthdays

Lazure Scholarship Requests Accepted

Applications are being accepted for the Lazure Achievement Scholarship at the University of Memphis. The scholarship is awarded annually to any Lauderdale County High School graduate student with at least a B average and active in their academic and community environments.

Students may apply for the scholarship during their senior year of high school. The applications, available from the guidance office, must be received by the U of M office by April 1, 2002.

Deborah Talbot, Richard G. Lazure's daughter and a 1972 graduate of the University, established the award to honor her father and to support deserving students from Lauderdale County.

For more information contact Becky McCoy, U of M scholarship/stewardship coordinator, 901-678-2586.

Birthdays

Dec. 27 - Joan Sigman, Norman Hendren, George Rose, Chuck Porter, David Ream, Marie Swanner, Lillian Howard, Lynn Ward, Blake Smith, Libby Butterworth, Dwight Weaver, Vicki Gould.

Dec. 28 - David Cook, William Reynolds, Larry Carden, Dustin White, Carolyn Williams, Joe Moss, Theresa Wakefield, Frankie Hutcherson, Martha Crowder, Shan'dera Williams, Chuck Porter, Johnny McAdams.

Dec. 29 - Patricia Galloway, Greg Mitchell, Maurice Gaines, Missy Raye Miller, Joey Hassell, Arthur Bentley, Jennifer Akin, Katelyn Cherry, Amy Roberson, Dave Clark, Jennifer Clark, Kelly Carmack, Damian Dowling.

Dec. 30 - Beth Bailey, Evelyn Spray, David Rose, Jr., Rufus Lowrance, Philip Herron, Mary Patterson, Libby McBride.

Dec. 31 - Ashton Gaines, Brent Tucker, Ken Sutton,

Births

To the Marty Greens, of Hornbeak, a 7-lb. daughter, Rachel Lee, sister of Mitchell, 13, and Lauren, 5, at noon Dec. 9th in Baptist Hospital in Union City. She is the granddaughter of Roy and Belinda Smith, of Halls.

Caitlyn Hurt, Sarah Callender, Violet Burks, Jamie Holder, Ashley Adkins, Olivia Gaines, Ruth Daniels, Faye Reviere, Charlie Miller.

Jan. 1 - Louis Craig, Martha Thornton, Liz Craft, Joy Beard, Emma Bonds, Perrilyn Cherry, Gertie M. Davis, Janet Hurt, Jimmy Haynes, Kathryn Duni-gan, Connie Nelson, Richard West, Olgie Patrick.

Jan. 2 - Alexis Bolden, Lee Hunter, Billie Ann Hendren,

Divorces

Tracie Lee Wright Maness vs. William David Maness.

Richard Allen Faucher vs. Jackie Ann Faucher.

Elizabeth Nicole Craft Delaney vs. Steven Paul Delaney.

Amy Kimble Lester vs. Thomas Lester.

Wesley Ray Duvall vs. Leigh Bradshaw Duvall.

Bobby Gene White, Jr. vs. Tiffany Land White.

Ashley Gay Emerson vs. David O'Neal Emerson.

Randy Lewis Tucker vs. Tammy Juana Heribson Tucker.

Haydean Shaw vs. Henry L. Shaw.

Alan Jordan, Crystal Adams, Marvin Searce, Vince Robinson, John William Goforth, Jim Summar, Jr.

FUND DEADLINE

Richard Cooke, Dist. Conservationist, for the USDA Natural Resources Conservation Service, announced Dec. 20th that Dec. 31st, 2001, is the deadline for landusers to make application for cost-share funds to install soil and water conservation practices under the Environmental Quality Incentive Program.

The program offers five to ten year contracts, with up to 75% cost-share assistance to implement a large variety of soil and water conservation practices.

For further information concerning the Environmental Quality Incentives Program, call 635-7686, Ext. 3.

Two or three seedlings are planted for every harvested Christmas tree.

COOK'S TIRE & SERVICE CENTER

231 So. Church St. Halls
836-7709

Wheel Alignment & Balancing
Customer Exhaust Work
• Tire Repair •
Batteries
Brake & Radiator Repair •
Road & Field Service
Cars & Trucks
And Farm Machinery

24 Hour Wrecker Service
Winterize Your Vehicle
Class A & B Wreckers **HERE!**

OPEN - Mon.-Fri., 6:30 a.m. - 5:30 p.m.
Saturday, 7 a.m. - Noon

All Tires In Stock 10% Above Cost
Bridgestone - Goodyear - Michelin - Winston

A Large Portion Of The "American Dream" Is Owning Your Own Home. Come In And Talk To Any Of Our Loan Officers To Begin The Process Of Fulfilling That Dream. We Can Help You With A Savings Program, A Construction Loan, Or Long-Term Financing, Whatever It Will Take To Help You Realize Your Dream.

The Lauderdale County Bank

331 Cleveland St. Ripley 635-0500
305 S. Church St. Halls 836-5000

Member FDIC Equal Housing Lender

Dyersburg State Community College

2002 SPRING CLASS SCHEDULE

New Student Orientation

Dyersburg Campus - November 30
Tipton County Center - January 7
Gibson County Center - January 10

Registration for Classes

Dyersburg Campus Registration
January 17
9:00 a.m. - 6:00 p.m.
Glover Education Center

.....

Tipton County Center Registration
January 7
10:00 a.m. - 6:30 p.m.

.....

Gibson County Center Registration
January 10
Noon - 6:30 p.m.

.....

On & Off-Campus Classes
Begin January 22

The Spring class schedule can also be viewed at www.dsccln.edu

SPRING PRIORITY REGISTRATION IS FOR YOU...ONLY!

If you enrolled at Dyersburg State Community College for 2001 Fall classes, you can Priority Register for the 2002 Spring Semester.

If you enrolled for 2001 Fall classes, you can register for spring classes on the Web. Look for a personalized letter with information about advising and registering on the Web. Save the letter since it contains information that is vital to your registration!

Advising & Priority Registration at the Dyersburg Campus See your advisor before your day to register!

If you are degree-seeking, you should meet with your advisor between November 1 – 9 to plan your schedule for Spring Semester. On or after your designated day to register, you may then register for classes on the Web in one of the following computer labs when classes are not being held: Bekaert Computer Lab (Glover 107A), the Writing Lab (Glover 107B), the Upstairs Lab (Glover 203), and the Student Success Center (Glover 151). You may also use the computers in the LRC lab.

If you are not receiving financial aid – including scholarships – you can pay your fees after you register for classes. Fees must be paid by January 8.

If you are receiving financial aid – including scholarships – you will need to go to the Business Office on January 8 or 9. Failure to do so could result in your being removed from your classes!

Advising & Priority Registration at the Gibson County Center See your advisor before your day to register!

Check with the front desk about making an appointment to meet with an advisor to plan your spring schedule. Don't wait until your day to register to see an advisor! On or after your assigned day to register, you can register for classes on the Web by going to a computer lab when classes are not being held. If you prefer, you can register anywhere that you can access DSCC's web site: www.dsccln.us.

For more information about Advising & Priority Registration at the DSCC Gibson County Center, please call (731) 855-1419.

Advising & Priority Registration at the Tipton County Center See your advisor before your day to register!

Check with the front desk about making an appointment to meet with an advisor to plan your spring schedule. Don't wait until your day to register to see an advisor! On or after your assigned day to register, you can register for classes on the Web by going to a computer lab when classes are not being held. If you prefer, you can register anywhere that you can access DSCC's web site: www.dsccln.us.

For more information about Advising & Priority Registration at the DSCC Tipton County Center, please call (901) 475-3100.

If you are eligible to Priority Register, refer to this scheduled or log on to WWW.DSCC.CC.TN.US for a listing of 2002 Spring Classes.

DIRECTORY OF INFORMATION**Applying for Admission**

Applying for Admission	3
Advanced Studies Program for High School Students	4
Computerized Placement Assessment & Support System Test (COMPASS)	4
High School Unit Requirements	6
Honors Program	5

Dyersburg Campus Registration

Registration for First-time Freshmen	3
Registration for Transfer Students	3
Registration for Transient Students	3
Registration for Students Applying for Readmission	3
Registration for Personal or Professional Enrichment Students	3

Off Campus Registration

Tipton County Registration	3
Gibson County Registration	3

Adding, Dropping, Withdrawing, Auditing

Adding a Class after Initial Registration	3
Dropping a Class after Initial Registration	4
Total Withdrawal from the College	4
Auditing a Class	4

Fees

Cost of Attendance	4
Refunds	5
Financial Aid	4

General Information

Academic Calendar	32
Bookstore Hours	5
Confidentiality of Student Records	4
COL 101 – The College Experience: Teamwork	4
Class Cancellations	4
Emergency Procedures	30-31
Final Exam Schedule	32
Proof of Immunization	5
Possession of Weapons	5
Learning Resource Center (LRC) Hours	5
List of Courses with New Rubrics & Numbers	7-8
Regents Online Degree Programs (RODP)	10
Telephone Numbers	6

REGULAR REGISTRATION FOR SPRING

Please read all of the information listed below.

- Regular Registration is for those students who do not enroll during Priority Registration.
- Registration day and time will vary according to your situation and where you plan to enroll in classes.
- New Student Orientation for eligible students will be on November 30 in Dyersburg and on January 7 at the Tipton County Center and on January 10 at the Gibson County Center.
- Registration in Dyersburg will be January 17 from 9:00 a.m. until 6:00 p.m.
- Registration at the Tipton County Center will be January 7 from 10:00 a.m. until 6:30 p.m.
- Registration at the Gibson County Center will be January 10 from 12:00 noon until 6:30 p.m.
- It's not too late to beat the rush. If you were enrolled during 2001 Fall and have seen your advisor for help in selecting your spring classes, you can register through January 11 on the Web. Non-degree students who were enrolled 2001 Fall can also register for spring classes through this date. Go to www.dsccln.us and click on *Web Registration & Student Information Access*. Be sure to read the payment information contained on the Web!
- Questions? Call the DSCC Office of Admissions & Records at (731) 286-3330 or the DSCC Tipton County Center (901) 475-3100 or the DSCC Gibson County Center (731) 855-1419.

NEW STUDENTS

All new students are encouraged to apply for admission as early as possible. If you plan to work toward a degree, applying early will improve your chance of receiving financial assistance.

How do I apply for admission?

✓ Complete a DSCC application for admission and return it to the Office of Admissions & Records, DSCC, 1510 Lake Road, Dyersburg, TN 38024.

✓ With your application for admission, send a \$5.00 check or money order for payment of a non-refundable application fee.

✓ Have an official copy of your high school transcript or official copy of your GED scores or official copy of an American Council on Education (ACE) External Diploma mailed to the Office of Admissions & Records.

✓ If you have had college courses, have an official copy of all college transcripts and an official copy of your high school transcript or official copy of your GED scores mailed to the Office of Admissions & Records.

✓ If you are under 21, have your ACT scores sent to the Office of Admissions & Records or contact the Testing Office at (731) 286-3355 to set up a time to take a residual ACT.

✓ Unless exempted under Tennessee Code Annotated, proof of immunization with two doses of Measles, Mumps, and Rubella vaccines, administered on or after the first birthday, is required for attendance to all universities and colleges with an enrollment of greater than two hundred students. Students who are required to provide proof of immunization will be contacted by the Office of Admissions & Records.

To Serve You Better...

It is important that the Office of Admissions & Records personnel have sufficient time to process your application for admission; persons applying for admission on the day of registration or later may be delayed in registering for classes. To receive an application for admission/readmission, please contact the Office of Admissions & Records at (731) 286-3330 or the Gibson County Center at (731) 855-1419 or the Tipton County Center at (901) 475-3100.

STUDENTS INTENDING TO REGISTER IN TIPTON COUNTY

Registration will be held at the DSCC Tipton County Center on January 7 from 10:00 a.m. until 6:30 p.m. Tennessee state employees wishing to use the Public Higher Education Fee Waiver for employees of the State of Tennessee and TBR/UT employees wishing to use the PC191 can register no earlier than four weeks prior to the first day of classes.

For more information about classes at the Tipton County Center, call (901) 475-3100.

STUDENTS INTENDING TO REGISTER IN GIBSON COUNTY

Registration will be held at the DSCC Gibson County Center on January 10 from 12:00 noon until 6:30 p.m. Tennessee state employees wishing to use the Public Higher Education Fee Waiver for employees of the State of Tennessee and TBR/UT employees wishing to use the PC191 can register no earlier than four weeks prior to the first day of classes.

For more information about classes at the Gibson County Center, call (731) 855-1419.

STUDENTS INTENDING TO REGISTER IN DYERSBURG**To Serve You Better...**

If you need to take the placement test (COMPASS) before registering on January 17 for classes in Dyersburg, you should call the Testing Office at (731) 286-3355; if you are not able to test prior to January 17, report to the east door of the Glover Education Center on that date between 9:00 a.m. and 6:00 p.m.

If you do not need to take the COMPASS test before registering for classes, report to the east door of the Glover Education Center between 9:00 a.m. and 6:00 p.m. on January 17. Call the Office of Admissions and Records at (731) 286-3330 if you have questions.

First-time Freshmen planning to take classes and work toward a degree at DSCC:

For new degree-seeking students planning to enroll in Dyersburg classes, New Student Orientation will be held November 30. If you are eligible to participate in New Student Orientation, you will be notified by mail.

First-time Freshmen who do not apply for admission early enough to attend New Student Orientation:

All new degree-seeking students who do not apply early for admission and do not attend New Student Orientation should come to the east door of the Glover Building at 9:00 a.m. on January 17 to begin the admissions and registration processes and to schedule the COMPASS placement test, if applicable. New degree-seeking students who are unable to come at 9:00 a.m. should arrive as early during the day as possible.

Transfer Students:

For transfer students who will be attending DSCC for the first time and are planning to enroll in Dyersburg classes, New Student Orientation will be held November 30. If you apply early enough, you will be invited to attend. You will be able to register for Spring Semester classes at that time. In the event that you are not able to attend New Student Orientation, you can attend registration on campus January 17 between 9:00 a.m. and 6:00 p.m. in the Glover Education Center. If you are interested in taking an English or mathematics course, please bring a copy of your transcript or grade report to indicate that you have successfully completed college-level English or mathematics.

New students planning to take classes for personal or professional enrichment but not working toward a degree at this time:

Regular registration will be held in Dyersburg on January 17 between 9:00 a.m. and 6:00 p.m. in the Glover Education Center. If you have not completed an application for admission, doing so before the day of registration will eliminate processing delays. Contact the Office of Admissions and Records for more information.

Returning students who did not register during Priority Registration:

It's not too late to beat the rush. If you were enrolled 2001 Fall and have seen your advisor for help in selecting your fall classes, you can register through January 11 on the Web. Non-degree students who were enrolled 2001 Fall can also register for spring classes through this date. Go to www.dsccln.us and click on *Web Registration & Student Information Access*. Be sure to read the payment information contained on the Web! Returning students who do not register by January 11 can register in Dyersburg on January 17 between 9:00 a.m. and 6:00 p.m. in the Glover Education Center.

Former students applying for readmission:

Former students who did not attend 2001 Fall must complete an application for re-admission prior to registering for classes. Regular registration will be held in Dyersburg on January 17 between 9:00 a.m. and 6:00 p.m. in the Glover Education Center, or you can register on the Web through January 11 if you have your PIN. If you do not know your PIN, contact the Office of Admissions and Records for your PIN (picture ID required). A student who is degree-seeking student must meet with an academic advisor before being able to access Web Registration.

Transient students:

Transient students who are working on a degree at another school can register in Dyersburg on January 17 between 9:00 a.m. and 6:00 p.m. in the Glover Education Center. If you are interested in taking an English or a mathematics course, please bring a copy of your transcript or grade report to indicate that you have successfully completed college-level English or mathematics.

State Employees:

Tennessee state employees wishing to use the Public Higher Education Fee Waiver for employees of the State of Tennessee and TBR/UT employees wishing to use the PC191 can register no earlier than four weeks prior to the first day of classes.

GENERAL INFORMATION for all Students**Adding Classes**

If you find it necessary to add a class, the addition will be possible provided it is within the class-add period and space is available in the desired class. Please refer to the Academic Calendar in this schedule for deadline to add. To add a class, you must complete a Change of Registration form and follow the procedures listed on the form. Forms may be obtained in the Office of Admissions & Records or from your academic advisor or at the Gibson and Tipton County Centers. There are times when adding classes may be accomplished by accessing *DSCC's Web Registration & Student Information Access*. Check with the Office of Admissions and Records for more information.

Advanced Studies Program

High school students who qualify for Dyersburg State's Advanced Studies Program should apply for admission, and with their guidance counselor's assistance, see that all admissions requirements - including Computerized Placement Assessment & Support System (COMPASS) testing - are met prior to registering. Students who are eligible for this program may be admitted for either joint or dual enrollment. Dual enrollment is the enrollment of a high school student in one or more specified college courses for which the student will be awarded both high school and college credit; joint enrollment is for college credit only. For more information, contact the Office of Admissions and Records at (731) 286-3330 or your guidance counselor.

Auditing a Class

If you wish to audit a class, you may not register for the class until after the day of regular registration. Individuals under the age of 17 may not audit any class without the written permission of the instructor and the Division Dean. Refer to head notes in this schedule under College Preparatory Studies and Physical Education concerning auditing those courses.

Class Attendance & Outside Study

Successful completion of college-level courses requires a specified amount of study outside the classroom as well as within the classroom. Successful completion of a degree program is dependent upon the student's commitment to study beyond the classroom.

When you register for a class and do not attend, you will receive a grade of "F" unless you properly drop. Refer to your catalog or contact the Office of Admissions and Records for more information.

Class Cancellations and Changes

Dyersburg State Community College reserves the right to cancel classes that do not have sufficient enrollment. Divisions offering more than one section of the same course may close sections as necessary to promote the most effective instruction. Instructor assignments are also subject to change.

While this schedule of classes has been prepared on the basis of the most current information at the time of printing, the schedule is subject to change without notice, obligation or liability.

COL 101 - The College Experience: Teamwork

This course is required for all concentrations under the University Parallel and Nursing majors. This one credit hour course promotes and develops success in college and in the workplace through an orientation to the educational process and teamwork and leadership practices.

Computerized Placement Assessment & Support System (COMPASS) Test

The Computerized Placement Assessment & Support System (COMPASS) test measures competency in reading, writing, and mathematics. While you cannot fail the COMPASS test, your performance will determine if College Preparatory courses will increase your chances for success. There is no fee for the COMPASS. For more information including testing dates, times, and locations, call (731) 286-3355.

If you are required to take the COMPASS test or any portion of it and are placed in the College Preparatory Program, you must enroll in and complete the designated courses in sequence.

Confidentiality of Student Records

DSCC regards a student's academic record as confidential. The release of information contained in the record is governed by Federal Law, known as the *Family Educational Rights and Privacy Act (FERPA)*. Directory information such as the student's name, address, telephone listing, e-mail address, date and place of birth, major field of study, participation in officially recognized activities and sports, weight and height of members of athletic teams, dates of attendance, degrees and awards received, and the most recent previous educational agency or institution attended by the student will be released unless the student has asked DSCC to withhold such information. If you do not wish directory information released, please provide written notification to the Office of Admissions and Records.

The law does provide for the release of information to authorized college personnel, other institutions engaged in research (provided information is not revealed to any other parties), and certain federal and state government officials.

If you have questions concerning the provisions of this act, contact the Director of Admissions and Records.

Cost of Attendance at DSCC

During the 2001-2002 academic year, all students whether residents or non-residents of Tennessee, will pay a maintenance fee of \$64 per semester hour not to exceed \$744 per semester. There is also a \$5 facilities assessment fee for all students and a \$3 student activity fee for students enrolling in seven or more hours per semester. A Technology Access Fee is assessed based on the number of credit hours in which the student enrolls. The fee varies from \$40 for three credit hours to \$50 for four credit hours to \$62.50 for five or more credit hours. Fees are subject to change at any time by action of the Tennessee Board of Regents. For students who register after the first day of class, there is a \$10 Late Fee.

Tuition is charged to students who are not residents of Tennessee except for residents of Pemiscot and Dunklin Counties in Missouri and Mississippi County in Arkansas. In addition to the maintenance fees listed previously, students who are classified as out-of-state for fee-paying purposes must pay \$257 per semester hour, not to exceed \$2229 per semester. As with other fees, the amount of tuition is subject to change.

For Regents Online Degree Program (RODP) courses, there is a surcharge of \$16 per credit hour. While RODP courses are not subject to DSCC's Technology Access Fee, there is no maximum limit to the fees for RODP courses.

Dropping Courses

To drop a course, you must complete a Change of Registration form and follow the procedures listed on the form. Forms may be obtained in the Office of Admissions & Records or from your academic advisor or at the Gibson and Tipton County Centers. A student is not officially dropped from a course until this form is processed in the Office of Admissions & Records. Failure to comply will result in a grade of "F". Please refer to the Academic Calendar in this schedule for deadlines to drop. There are times when dropping classes may be accomplished by accessing DSCC's Web Registration & Student Information Access. Check with the Office of Admissions and Records for more information.

Tennessee Board of Regents policy prohibits students from dropping courses in the College Preparatory Program (developmental studies). Under extenuating circumstances, however, a course may be dropped with the approval of the advisor and the Director of the College Preparatory Program.

Courses may be dropped without a grade through approximately the first two weeks (14 calendar days beginning with the first day of class). After this time, a grade of "W" is given if the course is officially dropped.

Dropping Courses Vs. Complete Withdrawal from the College

If you are enrolled in only one course and do not want to remain in that course or if you wish to withdraw from all courses, a Permission to Withdraw form must be obtained and appropriate signatures obtained. Forms are available in the Office of Admissions & Records and the Gibson and Tipton County Centers. Failure to withdraw officially from school will result in an automatic grade of "F" in all courses.

Please refer to the Academic Calendar in this schedule for the deadline to drop. There are times when dropping classes may be accomplished by accessing DSCC's Web Registration & Student Information Access. Check with the Office of Admissions and Records for more information.

Financial Aid

If you have not applied for financial aid and are interested in applying, information can be obtained from the Financial Aid Office, located in the Student Center. Their number is (731) 286-3235.

Grades at Term's End

Grades are not mailed to students at the end of the term but are accessible on the Web. To access your grades, you will need your Social Security Number and your Personal Identification Number (PIN). Students who need to provide a copy of their grades to their employer should request an official copy of their transcript to be mailed directly to the employer. This written request can be made at any time during the term.

To protect the confidential nature of the student's records, no grades will be released by phone.

Grades will not be available until all debts or obligations owed to the College have been satisfied.

Graduation Candidates

Students expecting to complete course requirements at the end of 2001 Fall, 2002 Spring, or 2002 Summer should submit an Intent to Graduate form to the Office of Admissions & Records by October 26. Forms are available in the Office of Admissions & Records or at the Gibson and Tipton County Centers.

Honors Program

The Honors Program provides exceptional educational opportunities for highly motivated and well-prepared students. The program works individually with students in planning their educational experiences at Dyersburg State Community College. Students may earn Honors distinction by meeting these requirements: completion of a minimum of 12 hours of Honors course work; participation in the Honors Seminar; and participation in at least 2-3 special college educational/cultural events a year. To become a member of the Honors program, an incoming freshman must have a minimum ACT composite of 26 and a 3.5 high school grade point average (GPA). An existing student must have a minimum GPA of 3.5. To remain in the program, a student must maintain a minimum GPA of 3.5. An appropriate Honors distinction is indicated on the student's transcript and is recognized at graduation.

For more information about the Honors Program, contact Dr. Larry Griffin at (731) 286-3371 or Mr. Bob Lhota at (731) 286-3226.

Possession of Weapons

T.C.A. 39-17-1309 prohibits the possession of weapons, including firearms, on any property owned, used or operated by Dyersburg State Community College. Furthermore, State Law prescribes a maximum penalty of six (6) years imprisonment and a fine not to exceed three thousand dollars (\$3000) for carrying weapons on school property.

Proof of Immunization

Unless exempted under Tennessee Code Annotated, proof of immunization with two doses of Measles, Mumps, and Rubella vaccines, administered on or after the first birthday, is required for attendance to all universities and colleges with an enrollment of greater than two hundred students. Students who are required to provide proof of immunization will be contacted by the Office of Admissions and Records.

Refund Policy

Refund procedures for maintenance fees and out-of-state tuition fees are outlined below. (All other fees are non-refundable)

Change of student's status which requires refund:

- Change in a full-time student's schedule which results in reclassification to part-time student status,
- Change in a part-time student's schedule which results in a class load of fewer hours during a refund period.

Other situations which require a refund:

- Withdrawing from the institution within the refund period,
- Cancellation of a class by the institution,
- Death of the student.

Refund Procedures

Refunds will be calculated for up to 60% of the term for first-time students at DSCC who withdraw from school and are receiving Title IV aid. Refunds for all other students will be calculated as follows:

- Refunds are allowed for the first 25% of the term. Beginning with the first official day of classes and extending through the first 14 calendar days of classes, there is a 75% refund. For the remaining days of this refund period, there is a 25% refund. *No refunds will be made beyond the 25% period.*
- 100% of the fees will be refunded for classes canceled by the institution.
- 100% of the fees will be refunded for "drops" or "withdrawals" prior to the beginning of the first official day of classes. No refund will be processed during the official registration period.
- 100% refund in case of student's death.

Refund policy for students receiving Title IV aid is subject to change by the Federal Government.

Registering after the First Official Day of Classes

Students who register for a class after the first official day of classes need to be aware that enrollment in classes is not guaranteed but may depend on the number of classes missed and the instructor's assessment of the student's chances for success in the course. Students who register late will need to meet with the instructor to discuss any work that has been missed and to complete and sign the form for *Late Class Entry: Student & Teacher Agreement to Make Up Missed Work*

Student Load

A student is considered to be enrolled full-time if enrolled in 12 or more credit hours; the maximum number of hours credit for which a student may enroll is 19 hours. A student may request to enroll in more than 19 hours. Request for Overload forms are available from academic advisors or from the Office of Admissions and Records. You must obtain your advisor's signature on the form and meet specific requirements as outlined in the DSCC catalog before an overload can be processed.

Follett's DSCC Bookstore sells books on-line. Students have the option of "Getting Out of Line" and ordering their textbooks online at www.dscclbkstr.com or at www.efollett.com which boasts the largest selection of new and used textbooks available on-line.

BOOKSTORE HOURS DURING REGISTRATION & FIRST WEEK OF CLASSES (Dyersburg Campus Only)

January 17	7:45 a.m. - 6:00 p.m.
January 22, 23, 24	7:45 a.m. - 6:30 p.m.
January 25	7:45 a.m. - 4:00 p.m.
January 28	7:45 a.m. - 6:30 p.m.

Bookstore hours for the Gibson County and Tipton County Centers will be posted at those locations.

REGULAR BOOKSTORE HOURS

Monday - Thursday	7:45 a.m. - 4:30 p.m.
Friday	8:00 a.m. - 4:00 p.m.

OFF CAMPUS BOOKSTORE HOURS

Bookstore hours for the Gibson County and Tipton County Centers will be posted at those locations.

BOOKSTORE REFUND POLICY

Book refunds will be made up to 15 calendar days from the first day of classes. A receipt must be presented for a full refund. No refund will be made for new books that have been written in or have the shrink wrap removed. For more information, call (901) 286-3241.

LEARNING RESOURCE CENTER HOURS

Monday - Thursday	8:00 a.m. - 8:00 p.m.
Friday	8:00 a.m. - 4:00 p.m.
Saturday	9:00 a.m. - 1:00 p.m.

LIBRARY HOURS AT GIBSON COUNTY CENTER

Monday - Thursday	7:45 a.m. - 9:00 p.m.
Friday	7:45 a.m. - 4:30 p.m.

LIBRARY HOURS AT TIPTON COUNTY CENTER

Monday - Thursday	8:00 a.m. - 7:00 p.m.
Friday	8:00 a.m. - 3:30 p.m.

SUMMARY OF PROGRAMS AVAILABLE AT DYERSBURG STATE

Dyersburg State has three major instructional divisions: Arts and Sciences, Nursing and Allied Health, and Business and Technology. A variety of majors with interesting concentrations is offered for your selection.

If you plan to transfer to a four-year college or university and pursue a baccalaureate degree, there is the University Parallel major. There are a number of concentrations which lead to an Associate of Arts or Associate of Science degree.

For direct entry into the job market or career upgrade, there are several majors which lead to an Associate of Applied Science degree as well as certificate programs.

**TRANSFER PROGRAMS
ASSOCIATE OF SCIENCE DEGREE**

UNIVERSITY PARALLEL MAJOR with Concentrations in:

Allied Health	History
Biology/Forestry	Mathematics
Business	Medical Oriented
Chemistry	Music
Computer Science	Pre-Nursing
Criminal Justice	Pre-Veterinary Medicine
Elementary Education	Psychology
Secondary Education	Social Sciences
English	Sociology, Social Work or Social Welfare
General Studies	
Health, PE & Recreation	

ASSOCIATE OF ARTS DEGREE

UNIVERSITY PARALLEL MAJOR with Concentrations in:

- English
- General Studies
- Music

**CAREER PROGRAMS
ASSOCIATE OF APPLIED SCIENCE DEGREE**

BUSINESS RELATED TECHNOLOGY MAJOR with Concentrations in:

- Accounting Technology
- Administrative Office Support with Emphases in:
 - Administrative Office Support
 - Legal Office Systems
 - Medical Office Systems
 - Word/Information Specialist
- Business Administration
- Management with Emphases in:
 - Industry, Service, & Retail

COMMUNICATIONS & INFORMATION TECHNOLOGY MAJOR with Concentration in:

- Communications & Information Technology

EARLY CHILDHOOD EDUCATION MAJOR with Concentration in:

- Early Childhood Education

HEALTH INFORMATION TECHNOLOGY MAJOR with a Concentration in:

- Health Information Technology

JUSTICE SERVICES MAJOR with a Concentration in:

- Justice Services

NURSING MAJOR with a Concentration in:

- Nursing

CERTIFICATE PROGRAMS

- Academic Certificate in Medical Transcription
- Technical Certificate in Computer Systems Operation & Maintenance
- Technical Certificate in Early Childhood Education
- Technical Certificate in Medical Coding

REGENTS ONLINE DEGREE PROGRAM

Dyersburg State Community College could be your college of choice when participating in the Tennessee Board of Regents Online Degree Program, which brings college to you - at home, the library, the office, or the road. The following online degree programs are available through DSCC and the Regents Online Degree Program:

ASSOCIATE OF ARTS DEGREE IN GENERAL STUDIES
ASSOCIATE OF SCIENCE DEGREE IN GENERAL STUDIES
ASSOCIATE OF APPLIED SCIENCE DEGREE IN THE MAJOR OF PROFESSIONAL STUDIES with a concentration in Information Technology

For more information about the Regents Online Degree Program, visit www.tn.regentsdegrees.org.

HOW DO HIGH SCHOOL COURSES AFFECT ADMISSIONS TO COLLEGE?

Important Information About Tennessee Board of Regents Institutions Admissions Policies:

Dyersburg State Community College maintains an open admissions policy for graduates of high schools or applicants with an average standard score of 45 or above on the GED* or applicants who have received an American Council on Education (ACE) external diploma awarded by a high school. Students who graduated from high school in 1989 or thereafter and students who earned the GED in 1989 or thereafter** and plan to transfer to a baccalaureate degree-granting institution must have completed the requirements listed below or remove any deficiencies with college credit (elective credit only) before receiving an associate degree from Dyersburg State.

Subject Area	Required Units
English	4
Visual and/or Performing Arts, including a survey course or participation in one or more of the arts (music, dance, theater, visual arts)	1
Algebra I and II	2
Geometry or other advanced mathematics course as a major component	1
Natural/Physical Science including at least one unit, with lab, in biology, chemistry or physics	2
Social Studies, including world history, ancient history, modern history, world geography, or European history	1
United State History	1
A Single Foreign Language	2

* A minimum score of 40 on each GED subscore is also required.
 ** Requirements differ for those students who have earned the GED.

For Further Information about Dyersburg State Community College:

Office of Admissions & Records - (731) 286-3330
 Division of Arts & Sciences - (731) 286-3370 or 286-3353
 Division of Business & Technology - (731) 286-3205
 Division of Nursing & Allied Health - (731) 286-3390
 Business Office - (731) 286-3310
 Vice President for the College - (731) 286-3320
 Office of Extension Services - (731) 286-3265
 Financial Aid Office - (731) 286-3235
 Learning Resource Center - (731) 286-3225
 Office of Student Services - (731) 286-3240
 Gibson County Center - (731) 855-1419
 Tipton County Center - (901) 475-3100
 Development Office - (731) 286-3346

Dyersburg State Community College is one of forty-five institutions in the Tennessee Board of Regents system, the seventh largest system of higher education in the nation. The Tennessee Board of Regents is the governing board for this system which is comprised of six universities, thirteen community colleges, and twenty-six Tennessee Technology Centers. The TBR system enrolls more than 80 percent of all Tennessee students attending public institutions of higher education.

Dyersburg State Community College
 1510 Lake Road, Dyersburg, TN 38024
 Equal Opportunity in Education & Employment

Many DSCC course identifiers will have a different look, but all course identifiers will be in the following format: department followed by course number followed by course section and location code if the course is not on the main campus in Dyersburg.

Courses in this schedule will appear in one of the following formats:

Course Identifier	Department	Number	Section
ENGL101001	ENGL	1010	01
SPE 231 01	SPE	231	01
MUS 101001	MUS	1010	01

Current Course/Pref/Num	Course Name	New Prefix	New Number
ART			
Art 171	ART HISTORY I	ART	1010
Art 172	ART HISTORY II	ART	1020
Art 173	ART HISTORY III	ART	1040
BIOLOGY			
BIO 141	GENERAL BIOLOGY I	BIOL	1110
BIO 142	GENERAL BIOLOGY II	BIOL	1120
BIO 221	MICROBIOLOGY	BIOL	2230
BIO 231	HUMAN ANATOMY & PHYSIOLOGY I	BIOL	2010
BIO 232	HUMAN ANATOMY & PHYSIOLOGY I	BIOL	2020
BIO 251	GENERAL ECOLOGY	BIOL	2130
BIO 252	ENVIRONMENTAL MONITORING	BIOL	2330
BIO 261	INTRODUCTORY GENETICS	BIOL	2430
CHEMISTRY			
CHE100	INTRODUCTION TO CHEMISTRY	CHEM	1030
CHE 101	GENERAL CHEMISTRY I	CHEM	1110
CHE 102	GENERAL CHEMISTRY II	CHEM	1120
CHE 221	ORGANIC CHEMISTRY I	CHEM	2010
CHE 222	ORGANIC CHEMISTRY II	CHEM	2020
COLLEGE PREPARATORY PROGRAM			
RSE 071	BASIC WRITING	DSPW	0700
DSE 081	DEVELOPMENTAL WRITING	DSPW	0800
RSM 071	BASIC MATHEMATICS	DSPM	0700
DSM 081	BASIC ALGEBRA	DSPM	0800
DSM 082	INTERMEDIATE ALGEBRA	DSPM	0850
RSR 071	READING & LEARNING IN COLLEGE	DSPR	0700
DSR 081	DEVELOPMENTAL READING IMPROVEMENT	DSPR	0800
DSS 081	STUDY SKILLS IN COLLEGE	DSPS	0800
ENGLISH			
ENG 101	COMPOSITION I	ENGL	1010
ENG 102	COMPOSITION II	ENGL	1020
ENG 111	TECHNICAL WRITING	ENGL	1040
ENG 201	WORLD LITERATURE I	ENGL	2310
ENG 202	WORLD LITERATURE II	ENGL	2320
ENG 211	ENGLISH LITERATURE I	ENGL	2210
ENG 212	ENGLISH LITERATURE II	ENGL	2220
ENG 221	AMERICAN LITERATURE I	ENGL	2110
ENG 222	AMERICAN LITERATURE II	ENGL	2120
ENG 215	AFRICAN-AMERICAN LITERATURE	ENGL	2530
ENG 225	ADVANCED COMPOSITION/CREATIVE WRITING	ENGL	2630
FRENCH			
FRE 101	BEGINNING FRENCH I	FREN	1010
FRE 102	BEGINNING FRENCH II	FREN	1020
GERMAN			
GER 101	BEGINNING FRENCH I	GERM	1010
GER 102	BEGINNING FRENCH II	GERM	1020
HISTORY			
HIS 121	WORLD CIVILIZATION I	HIST	1010
HIS 122	WORLD CIVILIZATION II	HIST	1120
HIS 201	AMERICAN HISTORY I	HIST	2010
HIS 202	AMERICAN HISTORY II	HIST	2020
HIS 205	AFRICAN-AMERICAN HISTORY	HIST	2040
HIS 215	TENNESSEE HISTORY	HIST	2030

Many DSCC course identifiers will have a different look, but all course identifiers will be in the following format: department followed by course number followed by course section and location code if the course is not on the main campus in Dyersburg.

Courses in this schedule will appear in one of the following formats:

Course Identifier	Department	Number	Section
ENGL101001	ENGL	1010	01
SPE 231 01	SPE	231	01
MUS 101001	MUS	1010	01

Current Course/Pref/Num	Course Name	New Prefix	New Number
MATHEMATICS			
MAT 090	INTRODUCTION TO GEOMETRY	MATH	0990
MAT 110	CALCULATOR MATHEMATICS	MATH	1010
MAT 121	MATH FOR NURSES	MATH	1020
MAT 125	APPLIED MATHEMATICS	MATH	1030
MAT 131	CONCEPTS OF MODERN MATHEMATICS I	MATH	1410
MAT 132	CONCEPTS OF MODERN MATHEMATICS II	MATH	1420
MAT 141	COLLEGE ALGEBRA	MATH	1710
MAT 142	COLLEGE TRIGONOMETRY	MATH	1720
MAT 143	ELEMENTARY CALCULUS	MATH	1830
MAT 181	CALCULUS & ANALYTIC GEOMETRY I	MATH	1910
MAT 182	CALCULUS & ANALYTIC GEOMETRY II	MATH	1920
MAT 231	ELEMENTARY PROBABILITY & STATISTICS	MATH	1530
MAT 281	CALCULUS & ANALYTIC GEOMETRY III	MATH	2110
MAT 282	INTRODUCTION TO DIFFERENTIAL EQUATION	MATH	2120
MUSIC			
MUS 101	MUSIC THEORY & HARMONY I	MUS	1010
MUS 102	MUSIC THEORY & HARMONY II	MUS	1020
MUS 201	ADVANCED THEORY & HARMONY I	MUS	2010
MUS 202	ADVANCED THEORY & HARMONY II	MUS	2020
MUS 240	MASTERPIECES OF MUSIC I	ENGL	2110
MUS 241	MASTERPIECES OF MUSIC II	ENGL	2120
PHYSICAL EDUCATION - ACTIVITY			
PED 112	CONDITIONING EXERCISES	PHED	1020
PED 113	RACQUETBALL	PHED	1030
PED 114	AEROBICS	PHED	1040
PED 115	BASKETBALL	PHED	1050
PED 117	TENNIS	PHED	1070
PED 119	GOLF	PHED	1090
PED 121	VARSITY CHEERLEADING	PHED	2030
PED 141	VARSITY SOFTBALL	PHED	2040
PED 151	VARSITY BASEBALL	PHED	2010
PED 161	VARSITY BASKETBALL	PHED	2020
PED 211	BOWLING	PHED	1010
PED 212	VOLLEYBALL	PHED	1060
PED 213	SOFTBALL	PHED	1080
PED 215	JOGGING	PHED	1110
PED 217	BADMINTON	PHED	1120
PED 219	WEIGHT TRAINING	PHED	1130
PED 227	WELLNESS & PHYSICAL ACTIVITY I	PHED	2070
PED 228	WELLNESS & PHYSICAL ACTIVITY II	PHED	2080
PHILOSOPHY			
PHI 101	INTRODUCTION TO PHILOSOPHY	PHIL	1030
PHI 113	INTRODUCTORY LOGIC	PHIL	1050
PHI 115	INTRODUCTION TO ETHICS	PHIL	1040
PHI 215	SURVEY OF WORLD RELIGIONS	PHIL	2030
PHYSICAL SCIENCE			
PHS 111	PHYSICAL SCIENCE I	PSCI	1110
PHS 112	PHYSICAL SCIENCE II	PSCI	1120
PHYSICS			
PHY 211	GENERAL PHYSICS I (NON-CALCULUS BASED)	PHYS	2010
PHY 212	GENERAL PHYSICS II (NON-CALCULUS BASED)	PHYS	2020
SPANISH			
SPA 101	BEGINNING SPANISH I	SPAN	1010
SPA 102	BEGINNING SPANISH II	SPAN	1020
SPA 150	INTRO TO THE SPANISH LANGUAGE/CULTURE	SPAN	1030
SPA 201	INTERMEDIATE SPANISH I	SPAN	2010
SPA 202	INTERMEDIATE SPANISH II	SPAN	1020
THEATRE			
THE 110	INTRODUCTION TO THEATRE	THEA	1030

COLLEGE AT HOME

DYERSBURG STATE COMMUNITY COLLEGE IS PLEASED TO OFFER YOU THE OPPORTUNITY TO EARN COLLEGE CREDIT WHILE WORKING OR PURSUING GOALS THAT WILL NOT ALLOW YOU TO ATTEND TRADITIONAL CLASSES. DYERSBURG STATE IS OFFERING TELECOURSES, SELF-PACED COURSES, AND INTERNET COURSES. FOR MORE INFORMATION ABOUT THESE COURSES, REFER TO THE SPECIFIC COURSE UNDER THE DEPARTMENT LISTINGS IN THIS SCHEDULE.

TELECOURSES CONTAIN ESSENTIALLY THE SAME CONTENT AS TRADITIONAL CLASSES BUT, DUE TO THE INFREQUENT CONTACT WITH THE INSTRUCTOR, REQUIRE ADDITIONAL EFFORT AND SELF-MOTIVATION FOR SUCCESS. TO ENROLL, YOU MUST POSSESS A VCR AND TELEVISION.

COURSE ID	COURSE TITLE	CREDIT	INSTRUCTOR
ACC 102	PRINCIPLES OF ACCT II	3.00	MULLINS T
ECO 201	PRINCIPLES OF ECON I	3.00	TARPLEY M
HIST2010	AMERICAN HISTORY I	3.00	CLIFFT C
PSY 110	GENERAL PSYCHOLOGY I	3.00	HODGE D
PSY 120	GENERAL PSYCHOLOGY II	3.00	HODGE D

SELF-PACED COURSES ARE BASED ON SOFTWARE PROGRAMS AND ACCOMPANYING WORKBOOKS. YOU WILL BE REQUIRED TO ATTAIN THE SAME PROFICIENCY AS TRADITIONAL STUDENTS IN THESE COURSES AND MUST BE SELF-MOTIVATED TO SUCCEED. TO ENROLL, YOU MUST HAVE ACCESS TO A 386 OR HIGHER COMPUTER WITH 4MB OF RAM OR HIGHER.

COURSE ID	COURSE TITLE	CREDIT	INSTRUCTOR
HIT 105	ADV MED TRANSCRIPTION I	3.00	STANLEY R
HIT 106	ADV MED TRANSCRIPTION II	3.00	STANLEY R
MGT 270	ISO 9000	3.00	TARPLEY M
MIS 112	NTRO OPERAT SYS (WINDOWS)	3.00	HENDRIX J
MIS 160	EXCEL SPREADSHEET APPL	3.00	KILBURN D

INTERNET BASED COURSES ARE COURSES WITH MOST OR ALL DISCUSSIONS, QUIZZES, TESTING, AND ASSIGNMENTS COMPLETED ONLINE. IN ORDER TO BE SUCCESSFUL IN THESE CLASSES, STUDENTS MUST HAVE READY ACCESS TO THE INTERNET EITHER AT HOME, WORK, OR A DSCC CENTER AND MUST BE COMPUTER LITERATE. STUDENTS ARE ENCOURAGED TO CONTACT THE INSTRUCTOR OR DIVISION DEAN PRIOR TO REGISTRATION FOR DETAILS OF COURSE REQUIREMENTS.

COURSE ID	COURSE TITLE	CREDIT	INSTRUCTOR
AOS 108	WORD	3.00	HENDRIX J
AOS 110	POWERPOINT	3.00	KILBURN D
AOS 209	ADVANCED WORD	3.00	REYNOLDS E
AOS 250	DESKTOP PUBLISHING	4.00	REYNOLDS E
BUS 110	INTRODUCTION TO BUSINESS	3.00	CUTLER G
BUS 201	BUSINESS LAW I	3.00	CUTLER G
DSPR0800	DEVELOPMENT READING IMPRV	4.00	FARLEY M
ENGL1020	COMPOSITION II	3.00	WEEKS L
ENGL2320	WORLD LITERATURE II	3.00	WEEKS L
FIN 101	PERSONAL FINANCE	3.00	MORRIS T
HIT 101	INTRO TO MEDICAL RECORDS	3.00	OSBORNE S
HIT 212	MANAGE/SUP - HEALTH CARE	3.00	WALKER C
HIT 253	ADV MEDICAL REC PROCED	3.00	WOODSON T
HIT 256	QUALITY RESOURCE MANAGE	3.00	EUBANKS S
JST 101	INTRO TO CRIMINAL JUSTICE	3.00	OVERBEY J
JST 212	JUVENILE DELINQUENCY	3.00	DEMING S
MGT 101	INTRO TO MANAGEMENT	3.00	MCGUIRE S
MGT 102	HUMAN RELATIONS	3.00	CUTLER G
MGT 213	SMALL BUSINESS MGT	3.00	PHILLIPS B
MIS 111	INTRO TO COMPUTERS	3.00	WILKERSON R
MIS 220	DATA BASE MANAGEMENT	3.00	WILKERSON R
MIS 230	SYSTEMS DESIGN	3.00	FINCHER B
MKT 101	MARKETING I	3.00	MORRIS T
SOC 201	PRINCIPLES OF SOCIOLOGY	3.00	WOLFE S

REGENTS ONLINE DEGREE PROGRAM

Attend Tennessee's top schools without leaving home. The Regents Online Degree Program brings college to you. The following degree programs are available online: Associate of Arts degree - General Studies; Associate of Science degree - General Studies; the Associate of Applied Science - Professional Studies with a concentration in Information Technology; a baccalaureate degree in Interdisciplinary Studies; and a baccalaureate degree in Professional Studies. For more information, click on www.dccc.cc.tn.us or www.tn.regentsdegrees.org

The following on-line courses are a part of the Regents Online Degree Program.

CALL	COURSE ID	COURSE TITLE	CREDIT	INSTRUCTOR
10720	ACC 1104R50	PRINCIPLES OF ACCT I	3.00	STAFF
10721	ART 1030R50	ART APPRECIATION	3.00	STAFF
10722	BIOL1010R50	BIOLOGY I & LAB	4.00	STAFF
10723	BIOL1020R50	BIOLOGY II & LAB	4.00	STAFF
10725	BIT 1150R50	INTRO TO MICROCOMPUTERS	3.00	STAFF
10724	CIS 113 R50	PROG VISUAL BASIC	3.00	STAFF
10726	CIS 186 R50	DATABASE PROGRAMMING	3.00	STAFF
10727	CIS 263 R50	WEB PAGE DEVELOP/DESIGN	3.00	STAFF
10729	CMT 1010R50	NETWORKING & PC COMMUNICATIONS	3.00	STAFF
10655	COL 101 R50	THE COLLEGE EXPER: ONLINE	2.00	STAFF
10730	CST 209 R50	JAVA PROGRAMMING I	3.00	STAFF
10731	DSPM0800R50	ELEMENTARY ALGEBRA	4.00	STAFF
10732	DSPM0850R50	INTERMEDIATE ALGEBRA	4.00	STAFF
10733	DSPR0800R50	DEVELOPMENT READING IMPRV	4.00	STAFF
10734	DSPS0800R50	STUDY SKILLS/LEARNING STRATEGIES	3.00	STAFF
10735	DSPW0800R50	DEVELOPMENTAL WRITING	4.00	STAFF
10771	ECON2030R50	SURVEY OF ECONOMICS	3.00	STAFF
10737	ENGL1010R50	COMPOSITION I	3.00	STAFF
10738	ENGL1020R50	COMPOSITION II	3.00	STAFF
10739	ENGL2110R50	AMERICAN LITERATURE I	3.00	STAFF
10740	ENGL2410R50	WESTERN WORLD LIT	3.00	STAFF
10742	HIST2010R50	AMERICAN HISTORY I	3.00	STAFF
10743	HIST2020R50	AMERICAN HISTORY II	3.00	STAFF
10741	HIST2030R50	TENNESSEE HISTORY	3.00	STAFF
10744	HMSE1100R50	FITNESS & WELLNESS	2.00	STAFF
10745	INTC1050R50	COMPUTER GRAPHICS/ANIMATION	3.00	STAFF
10747	MATH1110R50	COLLEGE ALGEBRA	3.00	STAFF
10746	MATH1530R50	PROBABILITY & STATISTICS	3.00	STAFF
10748	MUS 1030R50	MUSIC APPRECIATION	3.00	STAFF
10749	PSY 101 R50	GENERAL PSYCHOLOGY I	3.00	STAFF
10750	SOC 1010R50	INTRO TO SOCIOLOGY	3.00	STAFF
10751	SP 110 R50	FUND OF PUBLIC SPEAKING	3.00	STAFF
10752	SPAN1010R50	BEGINNING SPANISH I	3.00	STAFF
10753	SPAN1020R50	BEGINNING SPANISH II	3.00	STAFF
10754	WEB 2811R50	ADV. COMPUTER GRAPHICS	3.00	STAFF

Many DSCC course identifiers will have a different look, but all course identifiers will be in the following format: department followed by course number followed by course section and location code if the course is not on the main campus in Dyersburg.

Courses in this schedule will appear in one of the following formats:

Course Identifier	Department	Number	Section
ENGL101001	ENGL	1010	01
SPE 231 01	SPE	231	01
MUS 101001	MUS	1010	01

Call numbers are listed first, followed by the department, course number, section, title, credit, days, time, building/room, and instructor.

Call #	Dept.	Course	Section	Course Title	Credits	Days	Time	Bldg/Room	Instructor
1111	ABC	111	01	Example Course	3.00	MTWTHF	8:00-9:00	GYM123	Faculty name

ACCOUNTING

10001	ACC	101	01	PRINCIPLES OF ACCT I	3.00	MW	09:35AM 11:00AM	GLVER 109	MULLINS T
10004	ACC	102	01	PRINCIPLES OF ACCT II	3.00	TTh	09:35AM 11:00AM	GLVER 109	MULLINS T
10005	ACC	102	02	PRINCIPLES OF ACCT II	3.00	TTh	12:45PM 02:10PM	GLVER 109	MULLINS T
10010	ACC	102	DTC	PRINCIPLES OF ACCT II	3.00	TBA			MULLINS T
NOTE: ACC 102 DTC IS A TELECOURSE. STUDENTS MAY CHECK OUT TELECOURSE TAPES FROM THE LRC TO VIEW AT HOME. STUDENTS WILL RECEIVE INSTRUCTIONS AND A COURSE SYLLABUS IN THE MAIL IN SUFFICIENT TIME TO COMPLETE THE FIRST ASSIGNMENT. THIS COURSE IS ONLY RECOMMENDED FOR STUDENTS WITH EXCELLENT STUDY HABITS.									
10013	ACC	221	01	COST ACCOUNTING	3.00	MW	12:45PM 02:10PM	GLVER 109	MULLINS T

EVENING

10006	ACC	102	21	PRINCIPLES OF ACCT II	3.00	T	06:35PM 09:30PM	GLVER 109	STAFF
10016	ACC	231	21	INTERMEDIATE ACCT I	3.00	Th	06:35PM 09:30PM	GLVER 109	PILLOW G

ADMINISTRATIVE OFFICE SUPPORT

10018	AOS	100	01	MICRO-KEYBOARD CON/APPL	3.00	MW	09:35AM 11:00AM	GLVER 203	ESTES A
10676	AOS	100	02	MICRO-KEYBOARD CON/APPL	3.00	S	09:05AM 12:00PM	GLVER 203	SAIN A
10021	AOS	108	01	WORD	3.00	T	10:00AM 12:55PM	GLVER 203	REYNOLDS E
10677	AOS	108	02	WORD	3.00	W	02:15PM 05:05PM	GLVER 203	REYNOLDS E
10024	AOS	108	DOL	WORD	3.00	TBA			HENDRIX J

NOTE: AOS 108 DOL IS AN INTERNET COURSE. STUDENTS WILL RECEIVE INSTRUCTIONS AND A COURSE SYLLABUS IN THE MAIL IN SUFFICIENT TIME TO COMPLETE THE FIRST ASSIGNMENT. THIS COURSE IS ONLY RECOMMENDED FOR STUDENTS WITH EXCELLENT STUDY HABITS AND READY ACCESS TO THE INTERNET. STUDENTS ARE ENCOURAGED TO CONTACT THE INSTRUCTOR OR DIVISION DEAN PRIOR TO REGISTRATION FOR DETAILS OF COURSE REQUIREMENTS.

How to read this schedule:
Call numbers are listed first, followed by the department, course number, section, title, credit, days, time, building/room, and instructor.

Call #	Dept.	Course	Section	Course Title	Credits	Days	Time	Bldg/Room	Instructor
1111	ABC	111	01	Example Course	3.00	MTWTHF	8:00-9:00	GYM123	Faculty name

10028 AOS 110 DOL POWERPOINT 3.00 TBA KILBURN D

NOTE: AOS 110 DOL IS AN INTERNET COURSE. STUDENTS WILL RECEIVE INSTRUCTIONS AND A COURSE SYLLABUS IN THE MAIL IN SUFFICIENT TIME TO COMPLETE THE FIRST ASSIGNMENT. THIS COURSE IS ONLY RECOMMENDED FOR STUDENTS WITH EXCELLENT STUDY HABITS AND READY ACCESS TO THE INTERNET. STUDENTS ARE ENCOURAGED TO CONTACT THE INSTRUCTOR OR DIVISION DEAN PRIOR TO REGISTRATION FOR DETAILS OF COURSE REQUIREMENTS.

10030	AOS	121	01	KEYBOARDING I	3.00	MW	09:35AM 11:00AM	GLVER 203	ESTES A
10033	AOS	122	01	KEYBOARDING II	3.00	M	01:00PM 03:55PM	GLVER 203	REYNOLDS E
10036	AOS	123	01	KEYBOARDING III	3.00	MW	09:35AM 11:00AM	GLVER 202	ESTES A
10039	AOS	205	01	RECORDS/INFORMATION MGT	3.00	TTh	01:00PM 02:25PM	GLVER 203	STAFF
10678	AOS	209	01	ADVANCED WORD	3.00	T	10:00AM 12:55PM	GLVER 202	REYNOLDS E
10042	AOS	209	DOL	ADVANCED WORD	3.00	TBA			REYNOLDS E

NOTE: AOS 209 DOL IS AN INTERNET COURSE. STUDENTS WILL RECEIVE INSTRUCTIONS AND A COURSE SYLLABUS IN THE MAIL IN SUFFICIENT TIME TO COMPLETE THE FIRST ASSIGNMENT. THIS COURSE IS ONLY RECOMMENDED FOR STUDENTS WITH EXCELLENT STUDY HABITS AND READY ACCESS TO THE INTERNET. STUDENTS ARE ENCOURAGED TO CONTACT THE INSTRUCTOR OR DIVISION DEAN PRIOR TO REGISTRATION FOR DETAILS OF COURSE REQUIREMENTS.

10047	AOS	221	01	BUS/OFFICE COMMUNICATION	3.00	TTh	11:10AM 12:35PM	GLVER 204	ESTES A
10050	AOS	229	01	OFFICE MACHINES	3.00	MW	09:35AM 11:00AM	GLVER 202	ESTES A
10051	AOS	229	02	OFFICE MACHINES	3.00	S	09:05AM 12:00PM	GLVER 202	SAIN A
10052	AOS	239	01	ADMINISTRATIVE OFFICE MGT	3.00	MW	11:10AM 12:35PM	GLVER 109	ESTES A
10679	AOS	250	01	DESKTOP PUBLISHING	4.00	M	01:00PM 03:55PM	GLVER 203	REYNOLDS E
10680	AOS	250	DOL	DESKTOP PUBLISHING	4.00	TBA			REYNOLDS E

NOTE: AOS 250 DOL IS AN INTERNET COURSE. STUDENTS WILL RECEIVE INSTRUCTIONS AND A COURSE SYLLABUS IN THE MAIL IN SUFFICIENT TIME TO COMPLETE THE FIRST ASSIGNMENT. THIS COURSE IS ONLY RECOMMENDED FOR STUDENTS WITH EXCELLENT STUDY HABITS AND READY ACCESS TO THE INTERNET. STUDENTS ARE ENCOURAGED TO CONTACT THE INSTRUCTOR OR DIVISION DEAN PRIOR TO REGISTRATION FOR DETAILS OF COURSE REQUIREMENTS.

10053	AOS	271	01	APPLIED OFFICE EXTERNSHIP	3.00	TBA		GLVER 201	REYNOLDS E
10056	AOS	273	01	SECRETARY EXTERNSHIP	3.00	TBA		GLVER 201	REYNOLDS E

EVENING

10048	AOS	221	21	BUS/OFFICE COMMUNICATION	3.00	M	06:35PM 09:30PM	GLVER 211B	ESTES A
-------	-----	-----	----	--------------------------	------	---	-----------------	------------	---------

COURSES WITH THE (H) DESIGNATION MAY BE TAKEN AS A REGULAR CLASS OR AS AN HONORS OPTION WITH INSTRUCTOR APPROVAL. PLEASE REFER TO THE HONORS ENTRY ON PAGE 5.

10060	ART	1020	01	ART HISTORY II (H)	3.00	TTh	09:35AM 11:00AM	GLVER 217	MOORE M
10061	ART	1020	02	ART HISTORY II (H)	3.00	TTh	11:10AM 12:35PM	GLVER 217	MOORE M

COURSES WITH THE (H) DESIGNATION MAY BE TAKEN AS A REGULAR CLASS OR AS AN HONORS OPTION WITH INSTRUCTOR APPROVAL. PLEASE REFER TO THE HONORS ENTRY ON PAGE 5.

10062	BIOL	1110	01	GENERAL BIOLOGY I (H)	4.00	TTh	11:10AM 12:35PM	GLVER 103B	WILLIAMS B
10063	BIOL	1110	50	Laboratory	.00	F	01:00PM 03:00PM	GLVER 101	ROSE W
10066	BIOL	1120	01	GENERAL BIOLOGY II (H)	4.00	MWF	08:00AM 08:55AM	GLVER 103B	WILLIAMS B
10067	BIOL	1120	02	GENERAL BIOLOGY II (H)	4.00	MWF	09:05AM 10:00AM	GLVER 103B	WILLIAMS B
10068	BIOL	1120	03	GENERAL BIOLOGY II (H)	4.00	MWF	10:10AM 11:05AM	GLVER 103B	WILLIAMS B
10069	BIOL	1120	04	GENERAL BIOLOGY II (H)	4.00	TTh	08:00AM 09:25AM	GLVER 103B	WILLIAMS B
10071	BIOL	1120	50	Laboratory	.00	F	09:00AM 11:00AM	GLVER 101	JONES K
10072	BIOL	1120	51	Laboratory	.00	T	11:10AM 01:10PM	GLVER 101	ROSE W
10073	BIOL	1120	52	Laboratory	.00	W	01:25PM 03:25PM	GLVER 101	JONES K
10074	BIOL	1120	53	Laboratory	.00	W	03:35PM 05:35PM	GLVER 101	JONES K
10075	BIOL	1120	54	Laboratory	.00	Th	01:15PM 03:15PM	GLVER 101	ROSE W
10076	BIOL	1120	55	Laboratory	.00	Th	03:25PM 05:25PM	GLVER 101	ROSE W
10093	BIOL	2020	01	HUMAN A & P II (H)	4.00	MWF	09:05AM 10:00AM	GLVER 211B	WELLS B
10094	BIOL	2020	02	HUMAN A & P II (H)	4.00	TTh	11:10AM 12:35PM	GLVER 211B	WELLS B
10096	BIOL	2020	50	Laboratory	.00	M	01:25PM 03:25PM	GLVER 114	WELLS B
10097	BIOL	2020	51	Laboratory	.00	M	10:10AM 12:10PM	GLVER 114	WELLS B
10098	BIOL	2020	52	Laboratory	.00	T	02:20PM 04:20PM	GLVER 114	WELLS B
10085	BIOL	2230	01	MICROBIOLOGY (H)	4.00	MWF	08:00AM 08:55AM	GLVER 103A	FLATT J
10086	BIOL	2230	02	MICROBIOLOGY (H)	4.00	TTh	09:35AM 11:00AM	GLVER 103A	FLATT J
10087	BIOL	2230	50	Laboratory	.00	W	01:25PM 04:20PM	GLVER 114	WELLS B
10088	BIOL	2230	51	Laboratory	.00	Th	01:30PM 04:30PM	GLVER 114	WELLS B

EVENING

10070	BIOL	1120	21	GENERAL BIOLOGY II (H)	4.00	M	05:30PM 08:30PM	GLVER 103B	JONES K
10077	BIOL	1120	70	Laboratory	.00	W	06:35PM 08:30PM	GLVER 101	JONES K
10095	BIOL	2020	21	HUMAN A & P II	4.00	T	06:35PM 09:30PM	GLVER 103A	FLATT J
10099	BIOL	2020	70	Laboratory	.00	Th	06:35PM 08:35PM	GLVER 114	FLATT J

BUSINESS

10104	BUS	110	01	INTRODUCTION TO BUSINESS	3.00	TTh	11:10AM 12:35PM	GLVER 109	CUTLER G
10109	BUS	110	DOL	INTRODUCTION TO BUSINESS	3.00	TBA			CUTLER G

NOTE: BUS 110 DOL IS AN INTERNET COURSE. STUDENTS WILL RECEIVE INSTRUCTIONS AND A COURSE SYLLABUS IN THE MAIL IN SUFFICIENT TIME TO COMPLETE THE FIRST ASSIGNMENT. THIS COURSE IS ONLY RECOMMENDED FOR STUDENTS WITH EXCELLENT STUDY HABITS AND READY ACCESS TO THE INTERNET. STUDENTS ARE ENCOURAGED TO CONTACT THE INSTRUCTOR OR DIVISION DEAN PRIOR TO REGISTRATION FOR DETAILS OF COURSE REQUIREMENTS.

10114	BUS	201	DOL	BUSINESS LAW I	3.00	TBA			CUTLER G
-------	-----	-----	-----	----------------	------	-----	--	--	----------

NOTE: BUS 201 DOL IS AN INTERNET COURSE. STUDENTS WILL RECEIVE INSTRUCTIONS AND A COURSE SYLLABUS IN THE MAIL IN SUFFICIENT TIME TO COMPLETE THE FIRST ASSIGNMENT. THIS COURSE IS ONLY RECOMMENDED FOR STUDENTS WITH EXCELLENT STUDY HABITS AND READY ACCESS TO THE INTERNET. STUDENTS ARE ENCOURAGED TO CONTACT THE INSTRUCTOR OR DIVISION DEAN PRIOR TO REGISTRATION FOR DETAILS OF COURSE REQUIREMENTS.

10117	BUS	291	01	COOP EDU WORK EXPR I	3.00	TBA		GLVER 128	PHILLIPS R
10120	BUS	292	01	COOP EDU WORK EXPR II	3.00	TBA		GLVER 128	PHILLIPS B

How to read this schedule:
Call numbers are listed first, followed by the department, course number, section, title, credit, days, time, building/room, and instructor.

Call #	Dept.	Course	Section	Course Title	Credits	Days	Time	Bldg/Room	Instructor
1111	ABC	111	01	Example Course	3.00	MTWTF	8:00-9:00	GYM123	Faculty name

EVENING

10105	BUS	110	21	INTRODUCTION TO BUSINESS	3.00	T	06:35PM 09:30PM	GLVER 217	HUNTLEY D
10111	BUS	201	21	BUSINESS LAW I	3.00	W	06:35PM 09:30PM	ELLER 241	SMITH J

COURSES WITH THE (H) DESIGNATION MAY BE TAKEN AS A REGULAR CLASS OR AS AN HONORS OPTION WITH INSTRUCTOR APPROVAL. PLEASE REFER TO THE HONORS ENTRY ON PAGE 5.

10123	CHEM	1110	01	GENERAL CHEMISTRY I (H)	4.00	TTh	11:10AM 12:35PM	GLVER 103A	HOQUE A
10124	CHEM	1110	50	Laboratory	.00	T	01:25PM 04:20PM	GLVER 116	ROSE W
10125	CHEM	1110	51	Laboratory	.00	F	09:30AM 12:25PM	GLVER 116	ROSE W
10126	CHEM	1120	01	GENERAL CHEMISTRY II (H)	4.00	MW	12:45PM 02:10PM	GLVER 103A	HOQUE A
10127	CHEM	1120	50	Laboratory	.00	M	02:25PM 05:20PM	GLVER 116	ROSE W
10131	CHEM	2020	01	ORGANIC CHEMISTRY II (H)	4.00	TTh	12:45PM 02:10PM	GLVER 103A	HOQUE A
10132	CHEM	2020	50	Laboratory	.00	W	02:30PM 06:20PM	GLVER 116	HOQUE A

EVENING

10763	CHEM	1030	21	INTRODUCTION TO CHEMISTRY	2.00	T	06:30PM 08:30PM	GLVER 103A	JENKINS M
-------	------	------	----	---------------------------	------	---	-----------------	------------	-----------

THE COLLEGE EXPERIENCE: TEAMWORK & LEADERSHIP

NOTE: COL 101 WILL END THE FIRST WEEK IN MARCH. STUDENTS ENROLLING IN COL 101 SHOULD CONSULT THE INSTRUCTOR OR ADMISSIONS AND RECORDS FOR THE DEADLINE TO WITHDRAW FROM THIS COURSE.

10133	COL	101	01	THE COLLEGE EXPER: TEAMWORK	1.00	MW	01:25PM 02:00PM	ELLER 241	FRANCKOWIAK
10134	COL	101	02	THE COLLEGE EXPER: TEAMWORK	1.00	MW	02:30PM 03:25PM	ELLER 241	FRANCKOWIAK
10135	COL	101	03	THE COLLEGE EXPER: TEAMWORK	1.00	TTh	09:35AM 10:30AM	ELLER 236B	HELTON P
10136	COL	101	04	THE COLLEGE EXPER: TEAMWORK	1.00	TTh	11:10PM 12:05PM	ELLER 233	BLACK V
10137	COL	101	05	THE COLLEGE EXPER: TEAMWORK	1.00	MW	12:45PM 01:40PM	ELLER 241	AUSBROOKS E

EVENING

10138	COL	101	21	THE COLLEGE EXPER: TEAMWORK	1.00	TTh	05:30PM 06:25PM	ELLER 233	BLACK V
-------	-----	-----	----	-----------------------------	------	-----	-----------------	-----------	---------

DEVELOPMENTAL STUDIES PROGRAM MATHEMATICS

10595	DSPM	0700	01	BASIC MATHEMATICS	3.00	MWF	09:05AM 10:00AM	ELLER 236A	SMITH P
10596	DSPM	0700	02	BASIC MATHEMATICS	3.00	MWF	11:15AM 12:10PM	ELLER 239	SMITH P
10597	DSPM	0700	03	BASIC MATHEMATICS	3.00	MWF	12:20PM 01:15PM	ELLER 239	SMITH P
10156	DSPM	0800	01	BASIC ALGEBRA	4.00	MW	08:00AM 08:55AM	GLVER 217	SLAGLE G
10157	DSPM	0800	02	BASIC ALGEBRA	4.00	TTh	08:00AM 08:55AM	ELLER 236A	CALLENDER N
10158	DSPM	0800	03	BASIC ALGEBRA	4.00	MW	10:10AM 11:05AM	ELLER 236A	CALLENDER N
10159	DSPM	0800	04	BASIC ALGEBRA	4.00	MTWTh	11:15AM 12:10PM	ELLER 236A	SLAGLE G
10160	DSPM	0800	05	BASIC ALGEBRA	4.00	MTWTh	11:15AM 12:10PM	ELLER 236B	CALLENDER N
10168	DSPM	0850	01	INTERMEDIATE ALGEBRA	3.00	MWF	08:00AM 08:55AM	GLVER 216	SOLMON B
10169	DSPM	0850	02	INTERMEDIATE ALGEBRA	3.00	MWF	08:00AM 08:55AM	ELLER 236B	THEILLING J
10170	DSPM	0850	03	INTERMEDIATE ALGEBRA	3.00	MWF	09:05AM 10:00AM	GLVER 152	SOLMON B
10171	DSPM	0850	04	INTERMEDIATE ALGEBRA	3.00	MWF	10:10AM 11:00AM	ELLER 236B	SLAGLE G
10172	DSPM	0850	05	INTERMEDIATE ALGEBRA	3.00	MWF	11:15AM 12:10PM	GLVER 216	SOLMON B
10173	DSPM	0850	06	INTERMEDIATE ALGEBRA	3.00	TTh	08:00AM 09:25AM	ELLER 236B	THEILLING J
10174	DSPM	0850	07	INTERMEDIATE ALGEBRA	3.00	TTh	09:35AM 11:00AM	GLVER 217	SLAGLE G

EVENING

10598	DSPM	0700	21	BASIC MATHEMATICS	3.00	MW	05:00PM 06:25PM	GLVER 105	RAY L
10161	DSPM	0800	21	BASIC ALGEBRA	4.00	MW	05:00PM 06:50PM	GLVER 216	HART D
10176	DSPM	0850	21	INTERMEDIATE ALGEBRA	3.00	TTh	05:00PM 06:25PM	GLVER 216	SLAGLE G

DEVELOPMENTAL STUDIES PROGRAM READING

10602	DSPR	0700	01	READING & LEARNING IN COL	4.00	MW	08:00AM 08:55AM	GLVER 105	INCROCCI D
10183	DSPR	0800	01	DEVELOPMENT READING IMPRV	4.00	TTh	08:00AM 09:25AM	GLVER 105	STRONG D
10185	DSPR	0800	02	DEVELOPMENT READING IMPRV	4.00	MW	09:05AM 10:55AM	GLVER 105	FARLEY M
10186	DSPR	0800	21	DEVELOPMENT READING IMPRV	4.00	TTh	09:35AM 11:25AM	GLVER 105	FARLEY M
10190	DSPR	0800	DOL	DEVELOPMENT READING IMPRV	4.00	TBA	04:25PM 06:25PM	GLVER 105	STAFF

NOTE: DSPR 0800 DOL IS AN ONLINE DEVELOPMENTAL READING COURSE. STUDENTS ENROLLING MUST HAVE INTERNET ACCESS AND SHOULD HAVE AN IBM COMPATIBLE COMPUTER. STUDENTS PRIORITY REGISTERING WILL RECEIVE A PACKET IN THE MAIL. OTHER STUDENTS SHOULD PICK UP A PACKET IN GYM 136. STUDENTS WILL MEET IN DYERSBURG IN GLOVER 105 ON SATURDAY, JANUARY 26, 2002 AT 9:00 AM FOR TESTING AND WILL RECEIVE A COURSE SYLLABUS AND INSTRUCTIONS. THIS COURSE IS ONLY RECOMMENDED FOR INDEPENDENT LEARNERS WITH READY ACCESS TO THE INTERNET. STUDENTS MUST COMMUNICATE WITH THE INSTRUCTOR ONCE A WEEK ON THE INTERNET OR BY PHONE. STUDENTS ARE ENCOURAGED TO CONTACT THE INSTRUCTOR, OR COLLEGE PREP DIRECTOR PRIOR TO REGISTRATION FOR DETAILS OF COURSE REQUIREMENTS.

EVENING

10603	DSPR070021	READING & LEARNING IN COL	4.00	TTh	05:00PM 07:20PM	GLVER 105	STAFF
-------	------------	---------------------------	------	-----	-----------------	-----------	-------

DEVELOPMENTAL STUDIES PROGRAM STUDY SKILLS

10702	DSPS	0800	01	STUDY SKILLS FOR COLLEGE	3.00	TTh	08:00AM 09:25AM	GYM 152	FARLEY M
10193	DSPS	0800	02	STUDY SKILLS FOR COLLEGE	3.00	MWF	11:15AM 12:10PM	GLVER 217	FARLEY M

EVENING

10194	DSPS	0800	21	STUDY SKILLS FOR COLLEGE	3.00	W	06:35PM 09:30PM	GLVER 105	STAFF
-------	------	------	----	--------------------------	------	---	-----------------	-----------	-------

How to read this schedule:
Call numbers are listed first, followed by the department, course number, section, title, credit, days, time, building/room, and instructor.

Call #	Dept.	Course	Section	Course Title	Credits	Days	Time	Bldg/Room	Instructor
1111	ABC	111	01	Example Course	3.00	MTWTF	8:00-9:00	GYM123	Faculty name

DEVELOPMENTAL STUDIES PROGRAM WRITING

10587	DSPW	0700	01	BASIC WRITING	3.00	MWF	11:15AM 12:10PM	GLVER 105	INCROCCI D
10588	DSPW	0700	02	BASIC WRITING	3.00	MWF	12:20PM 01:15PM	GLVER 105	INCROCCI D
10147	DSPW	0800	04	DEVELOPMENTAL WRITING	3.00	TTh	09:05AM 11:00AM	ELLER 241	FRANCKOWIAK
NOTE: STUDENTS ENROLLING IN DSPW 0800 04 MUST OBTAIN INSTRUCTOR PERMISSION BEFORE ATTEMPTING TO ENROLL IN THIS SECTION.									
10144	DSPW	0800	01	DEVELOPMENTAL WRITING	3.00	MWF	08:00AM 08:55AM	ELLER 241	FRANCKOWIAK
10145	DSPW	0800	02	DEVELOPMENTAL WRITING	3.00	MWF	09:05AM 10:00AM	ELLER 241	FRANCKOWIAK
10146	DSPW	0800	03	DEVELOPMENTAL WRITING	3.00	MWF	11:15AM 12:10PM	ELLER 237	WALL K
10148	DSPW	0800	05	DEVELOPMENTAL WRITING	3.00	TTh	11:10AM 12:35PM	ELLER 233	CROFTON S
10149	DSPW	0800	06	DEVELOPMENTAL WRITING	3.00	TTh	12:45PM 02:10PM	ELLER 236B	CROFTON S

EVENING

10590	DSPW	0700	21	BASIC WRITING	3.00	M	06:35PM 09:30PM	GLVER 152	PALMER S
10150	DSPW	0800	21	DEVELOPMENTAL WRITING	3.00	M	06:35PM 09:30PM	GLVER 152	PALMER S

EARLY CHILDHOOD EDUCATION (ECTA)

EVENING

10766	ECED	2080	21	CHILDREN'S LITERATURE	3.00	T	06:00PM 09:00PM		STAFF
-------	------	------	----	-----------------------	------	---	-----------------	--	-------

ECONOMICS

10207	ECO	201	DTC	PRINCIPLES OF ECON I	3.00	TBA			TARPLEY M
NOTE: ECO 201 DTC IS A TELECOURSE. STUDENTS MAY CHECK OUT TELECOURSE TAPES FROM THE LRC TO VIEW AT HOME. STUDENTS WILL RECEIVE INSTRUCTIONS AND A COURSE SYLLABUS IN THE MAIL IN SUFFICIENT TIME TO COMPLETE THE FIRST ASSIGNMENT. THIS COURSE IS ONLY RECOMMENDED FOR STUDENTS WITH EXCELLENT STUDY HABITS.									
10210	ECO	202	01	PRINCIPLES OF ECON II	3.00	MWF	10:10AM 11:05AM	GLVER 152	TARPLEY M
10211	ECO	202	02	PRINCIPLES OF ECON II	3.00	MWF	11:15AM 12:10PM	GLVER 152	TARPLEY M
10212	ECO	202	03	PRINCIPLES OF ECON II	3.00	TTh	11:10AM 12:35PM	GLVER 152	TARPLEY M

EDUCATION

COURSES WITH THE (H) DESIGNATION MAY BE TAKEN AS A REGULAR CLASS OR AS AN HONORS OPTION WITH INSTRUCTOR APPROVAL. PLEASE REFER TO THE HONORS ENTRY ON PAGE 5.

10214	EDU	260	01	EDUCATIONAL PSYCHOLOGY (H)	4.00	MWF	10:10AM 11:05AM	ELLER 233	BLACK V
10215	EDU	260	50	Laboratory	.00	TBA			BLACK V

EMERGENCY MEDICAL TECHNOLOGY

EVENING

NOTE: STUDENTS ENROLLING IN EMT ARE REQUIRED TO HAVE PROFESSIONAL LIABILITY INSURANCE.									
10216	EMT	102	21	EMERGENCY MED TECH II	6.00	TTh	06:10PM 08:25PM	GLVER 204	SOWELL D
10217	EMT	102	70	Laboratory	.00	TTh	08:35PM 09:30PM	GLVER 209	SOWELL D
NOTE: STUDENTS ENROLLING IN EMT 103 MUST BE CURRENTLY CERTIFIED AS A BASIC EMERGENCY MEDICAL TECHNICIAN.									
10224	EMT	103	21	EMERGENCY MED TECH III	5.00	MW	06:35PM 08:25PM	GLVER 204	SOWELL D
10225	EMT	103	70	Laboratory	.00	MW	08:35PM 09:30PM	GLVER 209	SOWELL D

ENGLISH

COURSES WITH THE (H) DESIGNATION MAY BE TAKEN AS A REGULAR CLASS OR AS AN HONORS OPTION WITH INSTRUCTOR APPROVAL. PLEASE REFER TO THE HONORS ENTRY ON PAGE 5.

10228	ENGL	1010	01	COMPOSITION I	3.00	MWF	09:05AM 10:00AM	ELLER 239	WALL K
10229	ENGL	1010	02	COMPOSITION I (H)	3.00	MW	11:15AM 12:40PM	ELLER 240	KELLY D
10230	ENGL	1010	03	COMPOSITION I (H)	3.00	TTh	09:35AM 11:00AM	GLVER 103B	WEEKS L
10231	ENGL	1010	04	COMPOSITION I (H)	3.00	TTh	11:10AM 12:35PM	ELLER 237	BLACK S
10232	ENGL	1010	05	COMPOSITION I (H)	3.00	TTh	12:45PM 02:10PM	GLVER 103B	WEEKS L
10238	ENGL	1020	01	COMPOSITION II	3.00	MWF	09:05AM 10:00AM	ELLER 240	CASHDOLLAR S
10239	ENGL	1020	02	COMPOSITION II	3.00	MWF	10:10AM 11:05AM	ELLER 240	CASHDOLLAR S
10240	ENGL	1020	03	COMPOSITION II (H)	3.00	MWF	11:15AM 12:10PM	ELLER 241	FRANCKOWIAK
NOTE: STUDENTS ENROLLING IN ENGL 1020 03 MUST ALSO ENROLL IN PSY 120 01.									
10241	ENGL	1020	04	COMPOSITION II (H)	3.00	MW	11:15AM 12:40PM	GLVER 103B	WEEKS L
10243	ENGL	1020	05	COMPOSITION II (H)	3.00	TTh	09:35AM 11:00AM	ELLER 240	KELLY D
10244	ENGL	1020	06	COMPOSITION II (H)	3.00	TTh	11:10AM 12:35PM	ELLER 240	KELLY D
10250	ENGL	1020	DOL	COMPOSITION II (H)	3.00	TBA			WEEKS L

NOTE: ENGL 1020 DOL IS AN INTERNET COURSE. ALL COURSES AND ASSIGNMENTS ARE DONE ON THE INTERNET. THIS COURSE IS ONLY RECOMMENDED FOR STUDENTS WITH EXCELLENT STUDY HABITS AND READY ACCESS TO THE INTERNET. STUDENTS ARE ENCOURAGED TO CONTACT THE INSTRUCTOR OR DIVISION DEAN PRIOR TO REGISTRATION FOR DETAILS OF COURSE REQUIREMENTS.

10255	ENGL	2310	01	WORLD LITERATURE I (H)	3.00	MWF	10:10AM 11:05AM	ELLER 239	BLACK S
10259	ENGL	2320	01	WORLD LITERATURE II (H)	3.00	TTh	09:35AM 11:00AM	ELLER 239	CASHDOLLAR S
10260	ENGL	2320	02	WORLD LITERATURE II (H)	3.00	TTh	11:10AM 12:35PM	ELLER 239	CASHDOLLAR S

How to read this schedule:
Call numbers are listed first, followed by the department, course number, section, title, credit, days, time, building/room, and instructor.

Call #	Dept.	Course	Section	Course Title	Credits	Days	Time	Bldg/Room	Instructor
1111	ABC	111	01	Example Course	3.00	MTWTFH	8:00-9:00	GYM123	Faculty name

10263	FIN	101	01	PERSONAL FINANCE	3.00	TTh	09:35AM 11:00AM	GLVER 211B	CUTLER G
10266	FIN	101	DOL	PERSONAL FINANCE	3.00	TBA			MORRIS T

NOTE: FIN 101 DOL IS AN INTERNET COURSE. STUDENTS WILL RECEIVE INSTRUCTIONS AND A COURSE SYLLABUS IN THE MAIL IN SUFFICIENT TIME TO COMPLETE THE FIRST ASSIGNMENT. THIS COURSE IS ONLY RECOMMENDED FOR STUDENTS WITH EXCELLENT STUDY HABITS AND READY ACCESS TO THE INTERNET. STUDENTS ARE ENCOURAGED TO CONTACT THE INSTRUCTOR OR DIVISION DEAN PRIOR TO REGISTRATION FOR DETAILS OF COURSE REQUIREMENTS.

COURSES WITH THE (H) DESIGNATION MAY BE TAKEN AS A REGULAR CLASS OR AS AN HONORS OPTION WITH INSTRUCTOR APPROVAL. PLEASE REFER TO THE HONORS ENTRY ON PAGE 5.

10269	FREN	1020	01	BEGINNING FRENCH II (H)	4.00	MWF	11:10AM 12:05PM	GLVER 200	WOLFE S
10270	FREN	1020	50	Laboratory	.00	MW	12:20PM 01:15PM	GLVER 217	WOLFE S

COURSES WITH THE (H) DESIGNATION MAY BE TAKEN AS A REGULAR CLASS OR AS AN HONORS OPTION WITH INSTRUCTOR APPROVAL. PLEASE REFER TO THE HONORS ENTRY ON PAGE 5.

10271	GERM	1020	01	BEGINNING GERMAN II (H)	4.00	MWF	11:15AM 12:05PM	GLVER 200	WOLFE S
10272	GERM	1020	50	Laboratory	.00	MW	12:20PM 01:15PM	GLVER 216	WOLFE S

NOTE: UPON APPROVAL BY THE VICE PRESIDENT FOR THE COLLEGE, A HEALTH COURSE MAY BE SUBSTITUTED FOR THE PHED ACTIVITY REQUIREMENT FOR STUDENTS WHO ARE TWENTY-FIVE YEARS OF AGE OR OLDER OR WHO ARE PHYSICALLY CHALLENGED OR WHO HAVE MEDICAL REASONS VERIFIED BY A PHYSICIAN.

10273	HED	101	01	PERSONAL HEALTH	3.00	MWF	08:00AM 08:55AM	GYM 122	SHORE R
-------	-----	-----	----	-----------------	------	-----	-----------------	---------	---------

HEALTH INFORMATION TECHNOLOGY

NOTES: STUDENTS ENROLLING IN HIT ONLINE AND SELF-PACED COURSES REQUIRE ACCESS TO A COMPUTER AND MICROSOFT OFFICE SOFTWARE (WORD, EXCEL, POWERPOINT AND ACCESS). STUDENTS NEED TO HAVE BASIC COMPUTER KNOWLEDGE, KEYBOARDING SKILLS AND KNOW HOW TO USE EMAIL. COMPUTERS AND MICROSOFT OFFICE ARE AVAILABLE IN THE LEARNING RESOURCE CENTER (LRC) AND IN THE COMPUTER LAB DURING OPEN LAB TIMES IN DYERSBURG, GIBSON COUNTY AND TIPTON COUNTY CENTERS. INTERNET CLASSES WILL NOT BE AVAILABLE ON THE INTERNET UNTIL THE FIRST SCHEDULED DATE FOR CLASSES. STUDENTS ARE ENCOURAGED TO CONTACT THE INSTRUCTOR OR DIVISION DEAN PRIOR TO REGISTRATION FOR DETAILS OF COURSE REQUIREMENTS.

10297	HIT	101	50	Laboratory	.00	TBA			OSBORNE S
10300	HIT	101	DOL	INTRO TO MEDICAL RECORDS	3.00	TBA			OSBORNE S
10683	HIT	102	01	CODING/CLASSIFICATION SYS	3.00	T	01:30PM 03:25PM	GLVER 152	OSBORNE S
10684	HIT	102	50	Laboratory	.00	Th	01:30PM 03:25PM	GLVER 203	OSBORNE S
10305	HIT	104	01	FUND OF MED TRANSCRIPTION	3.00	MW	11:00AM 12:25PM	GLVER 203	STANLEY R
10309	HIT	105	DSP	ADV MED TRANSCRIPTION I	3.00	TBA			STANLEY R
10312	HIT	106	DSP	ADV MED TRANSCRIPTION II	3.00	TBA			STANLEY R
10314	HIT	111	21	DISEASE PROCESSES	3.00	W	05:00PM 08:00PM	GLVER 216	BURNS R
10315	HIT	201	01	PROFESSIONAL PRACTICE I	2.00	TBA			OSBORNE S
10316	HIT	202	01	PROFESSIONAL PRACTICE II	2.00	TBA			OSBORNE S
10317	HIT	203	01	DIRECTED PRACTICE-MEDICAL TRANS	1.00	TBA			STANLEY R
10320	HIT	204	01	DIRECTED PRACTICE-CODING	1.00	TBA			OSBORNE S
10321	HIT	212	DOL	MANAGE/SUP - HEALTH CARE	3.00	TBA			WALKER C
10324	HIT	253	DOL	ADV MEDICAL REC PROCED	3.00	TBA			WOODSON T
10326	HIT	256	DOL	QUALITY RESOURCE MANAGE	3.00	TBA			EUBANKS S

EVENING

10322	HIT	251	21	CODING FOR REIMBURSEMENT	3.00	M	05:30PM 07:25PM	GLVER 109	GABA T
10323	HIT	251	70	Laboratory	.00	M	07:30PM 09:30PM	GLVER 109	GABA T
10325	HIT	254	21	LEGAL ASPECTS OF MED REC	3.00	Th	05:00PM 07:55PM	GLVER 152	MILLAR R

HISTORY

COURSES WITH THE (H) DESIGNATION MAY BE TAKEN AS A REGULAR CLASS OR AS AN HONORS OPTION WITH INSTRUCTOR APPROVAL. PLEASE REFER TO THE HONORS ENTRY ON PAGE 5.

10784	HIST	1110	01	WORLD CIVILIZATION I (H)	3.00	TBA			STRONG D
10276	HIST	1120	01	WORLD CIVILIZATION II (H)	3.00	MWF	08:00AM 08:55AM	GLVER 216	STRONG D
10278	HIST	2010	01	AMERICAN HISTORY I	3.00	MWF	08:00AM 08:55AM	ELLER 238	WINKLER P
10279	HIST	2010	02	AMERICAN HISTORY I	3.00	TTh	11:10AM 12:35PM	ELLER 238	WINKLER P
10283	HIST	2010	DTC	AMERICAN HISTORY I (H)	3.00	TBA			CLIFFT C

NOTE: HIST 2010 DTC IS A TELECOURSE. STUDENTS MAY CHECK OUT TELECOURSE TAPES FROM THE LRC TO VIEW AT HOME. STUDENTS WILL RECEIVE INSTRUCTIONS AND A COURSE SYLLABUS IN THE MAIL IN SUFFICIENT TIME TO COMPLETE THE FIRST ASSIGNMENT. STUDENTS ENROLLING IN THIS COURSE SHOULD HAVE A 2.5 CUMULATIVE GPA AND MUST COME TO THE MAIN CAMPUS IN DYERSBURG FOR THREE TESTS DURING THE SEMESTER. THIS COURSE IS ONLY RECOMMENDED FOR STUDENTS WITH EXCELLENT STUDY HABITS.

10286	HIST	2020	01	AMERICAN HISTORY II (H)	3.00	MWF	09:05AM 10:00AM	ELLER 238	CLIFFT C
10287	HIST	2020	02	AMERICAN HISTORY II	3.00	MWF	10:10AM 11:05AM	ELLER 238	WINKLER P
10288	HIST	2020	03	AMERICAN HISTORY II (H)	3.00	MWF	11:15AM 12:10PM	ELLER 238	CLIFFT C
10290	HIST	2020	05	AMERICAN HISTORY II	3.00	TTh	08:00AM 09:25AM	ELLER 238	WINKLER P
10291	HIST	2020	06	AMERICAN HISTORY II (H)	3.00	TTh	09:35AM 11:00AM	ELLER 238	CLIFFT C

EVENING

10292	HIST202021	AMERICAN HISTORY II (H)	3.00	M	06:35PM 09:30PM	ELLER 238	CLIFFT C
-------	------------	-------------------------	------	---	-----------------	-----------	----------

How to read this schedule:
Call numbers are listed first, followed by the department, course number, section, title, credit, days, time, building/room, and instructor.

Call #	Dept.	Course	Section	Course Title	Credits	Days	Time	Bldg/Room	Instructor
1111	ABC	111	01	Example Course	3.00	MTWTFH	8:00-9:00	GYM123	Faculty name

10783	HUM	201	01	HONORS SEMINAR	1.00	TBA			GRIFFIN L
-------	-----	-----	----	----------------	------	-----	--	--	-----------

THIS SEMINAR IS REQUIRED FOR HONORS STUDENTS; IT IS RESTRICTED TO STUDENTS WHO HAVE BEEN ADMITTED TO THE HONORS PROGRAM.

JUSTICE SERVICES TECHNOLOGY

10330	JST	101	DOL	INTRO TO CRIMINAL JUSTICE	3.00	TBA			OVERBEY J
-------	-----	-----	-----	---------------------------	------	-----	--	--	-----------

NOTE: JST 101 DOL IS AN INTERNET COURSE. STUDENTS WILL RECEIVE INSTRUCTIONS AND A COURSE SYLLABUS IN THE MAIL IN SUFFICIENT TIME TO COMPLETE THE FIRST ASSIGNMENT. THIS COURSE IS ONLY RECOMMENDED FOR STUDENTS WITH EXCELLENT STUDY HABITS AND READY ACCESS TO THE INTERNET. STUDENTS ARE ENCOURAGED TO CONTACT THE INSTRUCTOR OR DIVISION DEAN PRIOR TO REGISTRATION FOR DETAILS OF COURSE REQUIREMENTS.

10336	JST	112	01	CRIMINAL LAW II	3.00	TTh	11:10AM 12:35PM	GLVER 216	OVERBEY J
10339	JST	205	01	DRUG IDENTIFICATION	3.00	TTh	08:00AM 09:25AM	GLVER 216	OVERBEY J
10340	JST	211	01	JUVENILE PROCÉDURES	3.00	TTh	09:35AM 11:00AM	GLVER 216	OVERBEY J
10669	JST	212	DOL	JUVENILE DELINQUENCY	3.00	TBA			DEMING S

NOTE: JST 212 DOL IS AN INTERNET COURSE. STUDENTS WILL RECEIVE INSTRUCTIONS AND A COURSE SYLLABUS IN THE MAIL IN SUFFICIENT TIME TO COMPLETE THE FIRST ASSIGNMENT. THIS COURSE IS ONLY RECOMMENDED FOR STUDENTS WITH EXCELLENT STUDY HABITS AND READY ACCESS TO THE INTERNET. STUDENTS ARE ENCOURAGED TO CONTACT THE INSTRUCTOR OR DIVISION DEAN PRIOR TO REGISTRATION FOR DETAILS OF COURSE REQUIREMENTS.

10342	JST	291	01	COOP EDU WORK EXPER I	3.00	TBA		GLVER TBA	OVERBEY J
10346	JST	292	01	COOP EDU WORK EXPER II	3.00	TBA		GLVER TBA	OVERBEY J

EVENING

10333	JST	111	21	CRIMINAL LAW I	3.00	M	06:35PM 09:30PM	GLVER 216	BARRY M
10337	JST	121	21	DEFENSIVE TACTICS	3.00	W	06:35PM 09:30PM	GYM 153	BARRY M

MANAGEMENT

NOTE: COURSES WITH SECTION OF DOL, GOL, OR COL ARE ONLINE COURSES.

NOTE: STUDENTS ENROLLING IN ONLINE COURSES WILL RECEIVE INSTRUCTIONS AND A COURSE SYLLABUS IN THE MAIL IN SUFFICIENT TIME TO COMPLETE THE FIRST ASSIGNMENT. THESE COURSES ARE ONLY RECOMMENDED FOR STUDENTS WITH EXCELLENT STUDY HABITS AND READY ACCESS TO THE INTERNET. STUDENTS ARE ENCOURAGED TO CONTACT THE INSTRUCTOR OR DIVISION DEAN PRIOR TO REGISTRATION FOR DETAILS OF COURSE REQUIREMENTS.

10372	MGT	101	DOL	INTRO TO MANAGEMENT	3.00	TBA			MCGUIRE S
10376	MGT	102	DOL	HUMAN RELATIONS	3.00	TBA			CUTLER G
10380	MGT	213	DOL	SMALL BUSINESS MGT	3.00	TBA			PHILLIPS B
10383	MGT	270	DSP	ISO 9000	3.00	TBA			TARPLEY M

NOTE: MGT 270 DSP IS A SELF-PACED COURSE BASED ON SOFTWARE PROGRAMS AND ACCOMPANYING WORKBOOK. YOU WILL BE REQUIRED TO ATTAIN THE SAME PROFICIENCY AS TRADITIONAL STUDENTS IN THIS COURSE AND MUST BE SELF-MOTIVATED TO SUCCEED. TO ENROLL, YOU MUST HAVE ACCESS TO A 386 OR HIGHER COMPUTER WITH 4MB OF RAM OR HIGHER AND HAVE ACCESS TO THE INTERNET AND AN INTERNET ADDRESS.

EVENING

10369	MGT	101	21	INTRO TO MANAGEMENT	3.00	M	06:35PM 09:30PM	ELLER 233	STAFF
10378	MGT	210	21	HUMAN RESOURCE MGT	3.00	Th	06:35PM 09:30PM	GLVER 218	STAFF

INFORMATION SYSTEMS

NOTE: COURSES WITH SECTION OF DOL, GOL, OR COL ARE ONLINE COURSES.

NOTE: STUDENTS ENROLLING IN MIS ONLINE COURSES WILL RECEIVE INSTRUCTIONS AND A COURSE SYLLABUS IN THE MAIL IN SUFFICIENT TIME TO COMPLETE THE FIRST ASSIGNMENT. STUDENTS ARE REQUIRED TO HAVE ACCESS TO WINDOWS 98 AND MICROSOFT OFFICE SOFTWARE (WORD, EXCEL, ACCESS AND POWERPOINT). COMPUTERS AND MICROSOFT OFFICE ARE AVAILABLE IN OPEN LABS ON CAMPUS AND GIBSON AND TIPTON COUNTY CENTERS. STUDENTS ARE ENCOURAGED TO CONTACT THE INSTRUCTOR OR DIVISION DEAN PRIOR TO REGISTRATION FOR DETAILS OF COURSE REQUIREMENTS.

10385	MIS	111	01	INTRO TO COMPUTERS	3.00	MWF	09:05AM 10:00AM	GLVER 107A	FINCHER B
10386	MIS	111	02	INTRO TO COMPUTERS	3.00	MWF	10:10AM 11:05AM	GLVER 107A	WILKERSON R
10387	MIS	111	03	INTRO TO COMPUTERS	3.00	TTh	09:35AM 11:00AM	GLVER 107A	FINCHER B
10388	MIS	111	04	INTRO TO COMPUTERS	3.00	TTh	11:10AM 12:35PM	GLVER 107A	FINCHER B
10389	MIS	111	05	INTRO TO COMPUTERS	3.00	S	09:05AM 12:00PM	GLVER 107A	LLOYD B
10390	MIS	111	06	INTRO TO COMPUTERS	3.00	MW	02:20PM 03:55PM	GLVER 107A	WILKERSON R
10399	MIS	111	DOL	INTRO TO COMPUTERS	3.00	TBA			WILKERSON R

NOTE: MIS 112 IS WINDOWS 98.

10407	MIS	112	DOL	INTRO OPERAT SYS (WINDOWS)	3.00	TBA			HENDRIX J
10414	MIS	160	DOL	EXCEL SPREADSHEET APPL	3.00	TBA			KILBURN D
10421	MIS	220	DOL	DATA BASE MANAGEMENT	3.00	TBA			WILKERSON R
10423	MIS	230	DOL	SYSTEMS DESIGN	3.00	TBA			FINCHER B
10698	MIS	242	01	NETWORK MANAGEMENT	3.00	MW	03:00PM 03:55PM	GLVER 211A	RODGERS M
10699	MIS	242	50	Laboratory	.00	MW	04:05PM 05:00PM	GLVER 211A	RODGERS M
10426	MIS	251	01	MIS PRACTICUM	3.00	TBA			GLVER TBA
10429	MIS	265	01	E. COMMERCE	3.00	MW	11:15AM 12:40PM	GLVER 217	FINCHER B
10432	MIS	280	01	INTRO TO VISUAL C++	4.00	TTh	02:30PM 03:55PM	GLVER 107A	WILKERSON R
10433	MIS	280	50	Laboratory	.00	TTh	04:05PM 04:55PM	GLVER 107A	WILKERSON R
10687	MIS	282	01	INTERNET INFORMATION SERVER	3.00	TTh	03:00PM 03:55PM	GLVER 211A	BOUCHER J
10688	MIS	282	50	Laboratory	.00	TTh	04:05PM 05:00PM	GLVER 211A	BOUCHER J

EVENING

10772	MIS	295	01	NETWORKING PRACTICUM	3.00	TBA			BOUCHER J
10391	MIS	111	21	INTRO TO COMPUTERS	3.00	M	06:35PM 09:30PM	GLVER 107A	MCGUIRE S
10392	MIS	111	22	INTRO TO COMPUTERS	3.00	T	06:35PM 09:30PM	GLVER 107A	MCGUIRE S
10404	MIS	112	21	INTRO OPERAT SYS (WINDOWS)	3.00	Th	06:35PM 09:30PM	GLVER 107B	GATLIN B
10418	MIS	161	21	ADV EXCEL SPREADSHEET APPL	3.00	TTh	05:00PM 06:25PM	GLVER 107A	HURST B
10691	MIS	249	21	DATA COMMUNICATIONS	4.00	TTh	06:35PM 07:30PM	GLVER 211A	BOUCHER J
10692	MIS	249	70	Laboratory	.00	TTh	07:35PM 09:30PM	GLVER 211A	BOUCHER J

How to read this schedule:
Call numbers are listed first, followed by the department, course number, section, title, credit, days, time, building/room, and instructor.

Call #	Dept.	Course	Section	Course Title	Credits	Days	Time	Bldg/Room	Instructor
1111	ABC	111	01	Example Course	3.00	MTWTHF	8:00-9:00	GYM123	Faculty name

EVENING

10700	MIS	256	21	ENTERPRISE ADMIN/NT SERVER 4.0	4.00	MW	06:35PM 07:30PM	GLVER 211A	RODGERS M
10701	MIS	256	70	Laboratory	.00	MW	07:35PM 09:30PM	GLVER 211A	RODGERS M
10430	MIS	270	21	COMPUTER INSTALLATION & MAIN	3.00	F	06:35PM 09:30PM	GLVER 211B	CHITWOOD

10435	MKT	101	DOL	MARKETING I	3.00	TBA			MORRIS T
-------	-----	-----	-----	-------------	------	-----	--	--	----------

NOTE: MKT 101 DOL IS AN INTERNET COURSE. STUDENTS WILL RECEIVE INSTRUCTIONS AND A COURSE SYLLABUS IN THE MAIL IN SUFFICIENT TIME TO COMPLETE THE FIRST ASSIGNMENT. THIS COURSE IS ONLY RECOMMENDED FOR STUDENTS WITH EXCELLENT STUDY HABITS AND READY ACCESS TO THE INTERNET. STUDENTS ARE ENCOURAGED TO CONTACT THE INSTRUCTOR OR DIVISION DEAN PRIOR TO REGISTRATION FOR DETAILS OF COURSE REQUIREMENTS.

COURSES WITH THE (H) DESIGNATION MAY BE TAKEN AS A REGULAR CLASS OR AS AN HONORS OPTION WITH INSTRUCTOR APPROVAL. PLEASE REFER TO THE HONORS ENTRY ON PAGE 5.

10350	MATH	1420	01	CONCEPTS MODERN MATH II	3.00	MW	12:20PM 01:45PM	ELLER 236B	THEILING J
10367	MATH	1530	01	ELEM PROBABILITY & STAT (H)	3.00	TTh	11:10AM 12:35PM	GLVER 218	HOLLAND D
10352	MATH	1710	01	COLLEGE ALGEBRA	3.00	TTh	08:00AM 09:25AM	GLVER 152	SOLMON B
10353	MATH	1710	02	COLLEGE ALGEBRA	3.00	MWF	09:05AM 10:00AM	ELLER 236B	THEILING J
10354	MATH	1710	03	COLLEGE ALGEBRA	3.00	TTh	09:35AM 11:00AM	GLVER 152	SOLMON B
10361	MATH	1720	01	COLLEGE TRIGONOMETRY (H)	3.00	MW	12:45PM 02:10PM	GLVER 218	HOLLAND D
10362	MATH	1830	01	ELEMENTARY CALCULUS (H)	3.00	MW	11:15AM 12:40PM	GLVER 218	HOLLAND D
10366	MATH	1920	01	CAL & ANALY GEOMETRY II (H)	4.00	MW	10:10AM 11:05AM	GLVER 218	HOLLAND D

MEDICAL OFFICE TECHNOLOGY

10438	MOT	101	01	MEDICAL TERMINOLOGY	3.00	M	01:00PM 03:55PM	GLVER 201	REYNOLDS E
10439	MOT	101	02	MEDICAL TERMINOLOGY	3.00	W	02:15PM 05:05PM	GLVER 201	REYNOLDS E
10442	MOT	203	01	MEDICAL OFFICE PROCEDURE	3.00	W	02:15PM 05:05PM	GLVER 201	REYNOLDS E
10443	MOT	203	02	MEDICAL OFFICE PROCEDURE	3.00	S	09:05AM 12:00PM	GLVER 202	SAIN A

MUSIC

COURSES WITH THE (H) DESIGNATION MAY BE TAKEN AS A REGULAR CLASS OR AS AN HONORS OPTION WITH INSTRUCTOR APPROVAL. PLEASE REFER TO THE HONORS ENTRY ON PAGE 5.

10444	MUS	102001		MUSIC THEORY/HARMONY II (H)	4.00	MWF	11:15AM 12:10PM	GYM 182	FEATHER C
						TTh	10:05AM 11:00AM	GYM 182	

THE DYERSBURG STATE MUSIC DEPARTMENT OFFERS PRIVATE MUSIC LESSONS OF 30 MINUTES (1 CREDIT HOUR) AND PRIVATE LESSONS OF 60 MINUTES (2 CREDIT HOURS) IN VOICE AND IN THE FOLLOWING INSTRUMENTS: BASSOON, CELLO, CLARINET, EUPHONIUM, FLUTE, FRENCH HORN, GUITAR, OBOE, ORGAN, PERCUSSION, PERCUSSION ENSEMBLE, PIANO, SAXOPHONE, STRING BASS, TROMBONE, TRUMPET, TUBA, VIOLIN, AND VOICE. TO ENROLL IN ANY OF THESE CLASSES, PLEASE CONTACT DR. CAROL FEATHER, PROFESSOR OF MUSIC (731-286-3256 OR FEATHER@DSCCLAN.DSCC.CC.TN.US) OR DR. LARRY D. GRIFFIN, DEAN OF ARTS AND SCIENCES (731-286-3371 OR LGRIFFIN@DSCCLAN.DSCC.CC.TN.US) BEFORE ATTEMPTING ENROLLMENT.

NOTE: IF YOU DESIRE A 30-MINUTE (ONE CREDIT HOUR) PRIVATE LESSON, ENROLL IN AN ODD-NUMBERED SECTION (01, 03, 05). THERE IS AN ADDITIONAL \$60 COURSE FEE FOR A 30-MINUTE LESSON. IF YOU DESIRE A 60-MINUTE (TWO CREDIT HOUR) PRIVATE LESSON, ENROLL IN AN EVEN-NUMBERED SECTION (02, 04, 06). THERE IS AN ADDITIONAL \$120 COURSE FEE FOR A 60-MINUTE LESSON.

10480	MUS	172	01	PERCUSSION ENSEMBLE	1.00	TBA			STAFF
10493	MUS	188	01	JAZZ CHOIR	1.00	M	03:00PM 04:30PM	GYM 182	MORRIS S
						Th	01:00PM 02:30PM		
10494	MUS	190	01	OPERA-THEATRE	1.00	TBA			FLAHERTY J
10496	MUS	2020	01	ADV THEORY/HARMONY II	4.00	MWF	TBA	GYM 182	FEATHER C
						TTh	TBA		FEATHER C
10498	MUS	2120	01	MASTERPIECES OF MUSIC II(H)	3.00	MW	01:25PM 02:50PM	GYM 182	FEATHER C

EVENING

10491	MUS	182	21	CHORUS	1.00	Th	07:00PM 09:00PM	GYM 182	PATTERSON R
10492	MUS	182	22	CHORUS	1.00	T	05:00PM 07:00PM	GYM 182	BUTLER G
10495	MUS	194	21	ORCHESTRA	1.00	M	07:00PM 09:00PM	GYM 182	FEATHER C

NURSING

NOTE: ONLY THOSE STUDENTS WHO HAVE BEEN ACCEPTED INTO THE NURSING PROGRAM MAY ENROLL IN NUR 112, NUR 212, OR NUR 213.

10499	NUR	112	01	NURSING CARE I	10.00	MW	09:00AM 11:50AM	GLVER 204	BURG K
10500	NUR	112	51	Laboratory	.00			HOSPI TBA	WARREN P
10501	NUR	112	52	Laboratory	.00			HOSPI TBA	BARCROFT E
10502	NUR	112	53	Laboratory	.00			HOSPI TBA	BURG K
10503	NUR	112	54	Laboratory	.00			HOSPI TBA	STAFF
10505	NUR	212	01	NURSING CARE III	10.00	MW	09:00AM 11:50AM	GLVER 103A	CHAMP/CRHF1
10506	NUR	212	51	Laboratory	.00			HOSPI TBA	CRIFIELD P
10507	NUR	212	52	Laboratory	.00			HOSPI TBA	CHAMPION M
10509	NUR	212	54	Laboratory	.00			HOSPI TBA	MOSS B
10510	NUR	212	55	Laboratory	.00			HOSPI TBA	GUESS C
10511	NUR	213	01	DIMENSIONS OF PRACTICE	1.00	M	08:00AM 08:55AM	GLVER 204	SIGMAN F

How to read this schedule:
Call numbers are listed first, followed by the department, course number, section, title, credit, days, time, building/room, and instructor.

Call #	Dept.	Course	Section	Course Title	Credits	Days	Time	Bldg/Room	Instructor
1111	ABC	111	01	Example Course	3.00	MTWTHF	8:00-9:00	GYM123	Faculty name

10553	PHIL	050	01	INTRODUCTORY LOGIC	3.00	WF	08:00AM 09:25AM	ELLER 237	HILES W
-------	------	-----	----	--------------------	------	----	-----------------	-----------	---------

EVENING

10554	PHIL	040	21	INTRO TO ETHICS	3.00	W	06:35PM 09:30PM	ELLER 233	HILES W
-------	------	-----	----	-----------------	------	---	-----------------	-----------	---------

10527	PED	203	01	SPORTS OFFICIATING	2.00	TTh	09:45AM 10:40AM	GYM 122	SHORE R
-------	-----	-----	----	--------------------	------	-----	-----------------	---------	---------

NOTE: ONLY STUDENTS 60 YEARS OF AGE OR OLDER ARE ALLOWED TO AUDIT PHED CLASSES. STUDENTS MAY ELECT TO TAKE ANY PHYSICAL EDUCATION ACTIVITY COURSE FOR PASS/FAIL BY GIVING WRITTEN NOTIFICATION TO THE OFFICE OF ADMISSIONS AND RECORDS NO LATER THAN THE LAST DAY TO ADD A CLASS (1-28-2002).

10528	PHED	1010	01	BOWLING	1.00	Th	01:00PM 03:00PM	GYM 109	SHORE R
-------	------	------	----	---------	------	----	-----------------	---------	---------

NOTE: PHED 1010 01 REQUIRES AN ADDITIONAL FEE OF \$25 FOR THE USE OF THE BOWLING FACILITIES.

10515	PHED	1030	01	RACQUETBALL	1.00	TTh	11:10AM 12:05PM	GYM 110	SHORE R
-------	------	------	----	-------------	------	-----	-----------------	---------	---------

10704	PHED	1040	01	AEROBICS	1.00	MW	08:00AM 08:55AM	GYM 153	HERMAN S
-------	------	------	----	----------	------	----	-----------------	---------	----------

10519	PHED	1050	01	BASKETBALL	1.00	TTh	11:10AM 12:05PM	GYM 109	BARNETT A
-------	------	------	----	------------	------	-----	-----------------	---------	-----------

10529	PHED	1060	01	VOLLEYBALL	1.00	MW	11:15AM 12:10PM	GYM 109	BARNETT A
-------	------	------	----	------------	------	----	-----------------	---------	-----------

10520	PHED	1070	01	TENNIS	1.00	T	01:00PM 03:00PM	GYM 109	SHORE R
-------	------	------	----	--------	------	---	-----------------	---------	---------

10531	PHED	1130	01	WEIGHT TRAINING	1.00	MW	01:25PM 02:20PM	GYM 114	BARNETT A
-------	------	------	----	-----------------	------	----	-----------------	---------	-----------

NOTE: ONLY VARSITY ATHLETES MAY REGISTER FOR PHED 2010 AND PHED 2020; PHED 2010 AND PHED 2020 ARE OFFERED FOR PASS/FAIL ONLY.

10524	PHED	2010	01	VARSITY BASEBALL	1.00	TBA			HERRERA E
-------	------	------	----	------------------	------	-----	--	--	-----------

10525	PHED	2020	01	VARSITY BASKETBALL	1.00	TBA		GYM 109	BARNETT A
-------	------	------	----	--------------------	------	-----	--	---------	-----------

10526	PHED	2020	02	VARSITY BASKETBALL	1.00	TBA		GYM 109	OVERBEY J
-------	------	------	----	--------------------	------	-----	--	---------	-----------

NOTE: PHED 2030 01 IS LIMITED TO STUDENTS WHO HAVE BEEN SELECTED AS CHEERLEADERS.

10522	PHED	2030	01	VARSITY CHEERLEADING	1.00	TBA			HALL L
-------	------	------	----	----------------------	------	-----	--	--	--------

10523	PHED	2040	01	VARSITY SOFTBALL	1.00	TBA		GYM TBA	HULME R
-------	------	------	----	------------------	------	-----	--	---------	---------

NOTE: PHED 2070 IS OFFERED FOR PASS/FAIL ONLY.

10533	PHED	207001		WELLNESS & PHY ACTIV I	2.00	M	12:20PM 01:15PM	GYM 152	SHORE R
-------	------	--------	--	------------------------	------	---	-----------------	---------	---------

10534	PHED	2070	02	WELLNESS & PHY ACTIV I	2.00	T	08:30AM 09:25AM	GYM 122	SHORE R
-------	------	------	----	------------------------	------	---	-----------------	---------	---------

10536	PHED	2070	50	Laboratory	.00	M	10:10AM 11:05AM	GYM 144	SHORE R
-------	------	------	----	------------	-----	---	-----------------	---------	---------

10537	PHED	2070	51	Laboratory	.00	M	01:25PM 02:20PM	GYM 144	SHORE R
-------	------	------	----	------------	-----	---	-----------------	---------	---------

10538	PHED	2070	52	Laboratory	.00	W	10:10AM 11:05AM	GYM 144	SHORE R
-------	------	------	----	------------	-----	---	-----------------	---------	---------

10539	PHED	2070	53	Laboratory	.00	Th	08:30AM 09:25AM	GYM 144	SHORE R
-------	------	------	----	------------	-----	----	-----------------	---------	---------

NOTE: PHED 2080 IS OFFERED FOR PASS/FAIL ONLY.

10544	PHED	2080	01	WELLNESS & PHY ACTIV II	1.00	M	10:10AM 11:05AM	GYM 144	SHORE R
-------	------	------	----	-------------------------	------	---	-----------------	---------	---------

10545	PHED	2080	02	WELLNESS & PHY ACTIV II	1.00	M	01:25PM 02:20PM	GYM 144	SHORE R
-------	------	------	----	-------------------------	------	---	-----------------	---------	---------

10546	PHED	2080	03	WELLNESS & PHY ACTIV II	1.00	W	10:10AM 11:05AM	GYM 144	SHORE R
-------	------	------	----	-------------------------	------	---	-----------------	---------	---------

10547	PHED	2080	04	WELLNESS & PHY ACTIV II	1.00	Th	08:30AM 09:25AM	GYM 144	SHORE R
-------	------	------	----	-------------------------	------	----	-----------------	---------	---------

EVENING

10517	PHED	1040	21	AEROBICS	1.00	TTh	05:30PM 06:25PM	GYM 153	WILLIAMS S
-------	------	------	----	----------	------	-----	-----------------	---------	------------

10535	PHED	2070	21	WELLNESS & PHY ACTIV I	2.00	M	05:00PM 05:55PM	GYM 122	CUPPLES R
-------	------	------	----	------------------------	------	---	-----------------	---------	-----------

10540	PHED	2070	70	Laboratory	.00	M	06:05PM 07:00PM	GYM 144	CUPPLES R
-------	------	------	----	------------	-----	---	-----------------	---------	-----------

10541	PHED	2070	71	Laboratory	.00	M	07:10PM 08:05PM	GYM 144	CUPPLES R
-------	------	------	----	------------	-----	---	-----------------	---------	-----------

10548	PHED	2080	21	WELLNESS & PHY ACTIV II	1.00	M	06:05PM 07:00PM	GYM 144	CUPPLES R
-------	------	------	----	-------------------------	------	---	-----------------	---------	-----------

10549	PHED	2080	22	WELLNESS & PHY ACTIV II	1.00	M	07:10PM 08:05PM	GYM 144	CUPPLES R
-------	------	------	----	-------------------------	------	---	-----------------	---------	-----------

PHYSICAL SCIENCE

COURSES WITH THE (H) DESIGNATION MAY BE TAKEN AS A REGULAR CLASS OR AS AN HONORS OPTION WITH INSTRUCTOR APPROVAL. PLEASE REFER TO THE HONORS ENTRY ON PAGE 5.

10562	PSCI	1120	01	PHYSICAL SCIENCE II (H)	4.00	TTh	11:10AM 12:35PM	GLVER 111	MILLAN J
-------	------	------	----	-------------------------	------	-----	-----------------	-----------	----------

10563	PSCI	1120	50	Laboratory	.00	T	01:45PM 03:45PM	GLVER 111	MILLAN J
-------	------	------	----	------------	-----	---	-----------------	-----------	----------

10564	PSCI	1120	51	Laboratory	.00	Th	01:45PM 03:45PM	GLVER 111	MILLAN J
-------	------	------	----	------------	-----	----	-----------------	-----------	----------

PHYSICS

COURSES WITH THE (H) DESIGNATION MAY BE TAKEN AS A REGULAR CLASS OR AS AN HONORS OPTION WITH INSTRUCTOR APPROVAL. PLEASE REFER TO THE HONORS ENTRY ON PAGE 5.

10565	PHYS	2020	01	GENERAL PHYSICS II (H)	4.00	TTh	09:35AM 11:00AM	
-------	------	------	----	------------------------	------	-----	-----------------	--

How to read this schedule:
Call numbers are listed first, followed by the department, course number, section, title, credit, days, time, building/room, and instructor.

Call #	Dept.	Course	Section	Course Title	Credits	Days	Time	Bldg/Room	Instructor
1111	ABC	111	01	Example Course	3.00	MTWTHF	8:00-9:00	GYM123	Faculty name

10584 PSY 230 01 DEVELOPMENTAL PSYCHOLOGY (H) 3.00 TTh 08:00AM 09:25AM ELLER 233 BLACK V
10585 PSY 230 02 DEVELOPMENTAL PSYCHOLOGY (H) 3.00 MWF 08:00AM 09:00PM ELLER 233 BLACK V

EVENING

10578 PSY 120 21 GENERAL PSYCHOLOGY II 3.00 T 06:35PM 09:30PM ELLER 236B VIAR C

SOCIOLOGY

COURSES WITH THE (H) DESIGNATION MAY BE TAKEN AS A REGULAR CLASS OR AS AN HONORS OPTION WITH INSTRUCTOR APPROVAL. PLEASE REFER TO THE HONORS ENTRY ON PAGE 5.

10605 SOC 201 01 PRINCIPLES OF SOCIOLOGY (H) 3.00 MWF 10:10AM 11:05AM GYM 152 VORIES C
10606 SOC 201 02 PRINCIPLES OF SOCIOLOGY (H) 3.00 MWF 11:15AM 12:10PM GYM 152 VORIES C
10607 SOC 201 03 PRINCIPLES OF SOCIOLOGY (H) 3.00 MWF 09:05AM 10:00AM GYM 152 VORIES C
10612 SOC 201 DOL PRINCIPLES OF SOCIOLOGY (H) 3.00 TBA WOLFE S

NOTE: SOC 201 DOL IS AN INTERNET COURSE. STUDENTS WILL RECEIVE INSTRUCTIONS AND A COURSE SYLLABUS IN THE MAIL IN SUFFICIENT TIME TO COMPLETE THE FIRST ASSIGNMENT. THIS COURSE IS ONLY RECOMMENDED FOR STUDENTS WITH EXCELLENT STUDY HABITS AND READY ACCESS TO THE INTERNET. STUDENTS ARE ENCOURAGED TO CONTACT THE INSTRUCTOR OR DIVISION DEAN PRIOR TO REGISTRATION FOR DETAILS OF COURSE REQUIREMENTS.

10614 SOC 203 01 SOCIAL PROBLEMS (H) 3.00 TTh 12:45PM 02:10PM GYM 152 VORIES C
10617 SOC 210 01 MARRIAGE AND THE FAMILY (H) 3.00 MW 12:50PM 02:15PM GYM 152 VORIES C

EVENING

10609 SOC 201 21 PRINCIPLES OF SOCIOLOGY 3.00 Th 06:35PM 09:30PM GLVER 211B WELLS J

SPANISH

COURSES WITH THE (H) DESIGNATION MAY BE TAKEN AS A REGULAR CLASS OR AS AN HONORS OPTION WITH INSTRUCTOR APPROVAL. PLEASE REFER TO THE HONORS ENTRY ON PAGE 5.

10620 SPAN 1020 02 BEGINNING SPANISH II (H) 4.00 MWF 11:15AM 12:10PM GLVER 200 WOLFE S
10621 SPAN 1020 50 Laboratory .00 MW 12:20PM 01:15PM GLVER 200 WOLFE S
10625 SPAN 1030 01 INTRO TO THE SPANISH LANG(H) 3.00 MW 01:25PM 02:50PM GLVER 216 WOLFE S

EVENING

10619 SPAN 1020 21 BEGINNING SPANISH II 4.00 TTh 05:00PM 06:25PM GLVER 200 WOLFE S
10622 SPAN 1020 70 Laboratory .00 MW 05:30PM 06:30PM GLVER 200 WOLFE S

SPEECH

COURSES WITH THE (H) DESIGNATION MAY BE TAKEN AS A REGULAR CLASS OR AS AN HONORS OPTION WITH INSTRUCTOR APPROVAL. PLEASE REFER TO THE HONORS ENTRY ON PAGE 5.

10626 SPE 231 01 FUND OF SPEECH (H) 3.00 MWF 09:05AM 10:00AM GYM 182 FEATHER C
10627 SPE 231 02 FUND OF SPEECH (H) 3.00 MWF 10:10AM 11:05AM GYM 182 FEATHER C
10628 SPE 231 03 FUND OF SPEECH (H) 3.00 MW 01:25PM 02:50PM GYM 152 SPIESS M
10629 SPE 231 04 FUND OF SPEECH (H) 3.00 TTh 11:10AM 12:35PM GYM 152 SPIESS M
10755 SPE 231 05 FUND OF SPEECH 3.00 M 03:00PM 06:00PM GYM 152 WILSON D

EVENING

10630 SPE 231 21 FUND OF SPEECH 3.00 M 06:35PM 09:30PM GYM 152 WILSON D

THEATRE

COURSES WITH THE (H) DESIGNATION MAY BE TAKEN AS A REGULAR CLASS OR AS AN HONORS OPTION WITH INSTRUCTOR APPROVAL. PLEASE REFER TO THE HONORS ENTRY ON PAGE 5.

10638 THE 145 01 PERF THEATRE LAB I 2.00 TBA SPIESS M
10639 THE 146 01 PERFORM THEATRE LAB II 1.00 TBA SPIESS M
10640 THE 155 01 TECHNICAL THEATRE LAB I 2.00 TBA SPIESS M
10641 THE 156 01 TECHNICAL THEATRE LAB II 1.00 TBA SPIESS M
10642 THE 235 01 ACTING I 3.00 MW 11:15AM 12:40PM GYM 122 SPIESS M
10643 THE 236 01 ACTING II 3.00 MW 11:15AM 12:40PM GYM 122 SPIESS M
10636 THEA 1030 01 INTRO TO THEATRE (H) 3.00 TTh 12:45PM 02:00PM GYM 122 SPIESS M



How to read this schedule:
Call numbers are listed first, followed by the department, course number, section, title, credit, days, time, building/room, and instructor.

Call #	Dept.	Course	Section	Course Title	Credits	Days	Time	Bldg/Room	Instructor
1111	ABC	111	01	Example Course	3.00	MTWTHF	8:00-9:00	GYM123	Faculty name

Many DSCC course identifiers will have a different look, but all course identifiers will be in the following format: department followed by course number followed by course section and location code if the course is not on the main campus in Dyersburg.

Courses in this schedule will appear in one of the following formats:

Course Identifier	Department	Number	Section
ENGL101001	ENGL	1010	01
SPE 231 01	SPE	231	01
MUS 101001	MUS	1010	01

GIBSON COUNTY

Registration will be held at the DSCC Gibson County Center on January 10, 2002, from 12:00 noon. until 6:30 p.m. For more information about Gibson County classes, call (731) 855-1419.

Tennessee state employees wishing to use the Public Higher Education Fee Waiver for employees of the State of Tennessee and TBR/UT employees wishing to use the PC191 can register no earlier than four weeks prior to the first day of classes.

GIBSON COUNTY - ACCOUNTING

10012 ACC 102 GTC PRINCIPLES OF ACCT II 3.00 TBA MULLINS T
NOTE: ACC 102 GTC IS A TELECOURSE. STUDENTS MAY CHECK OUT TELECOURSE TAPES FROM THE LRC TO VIEW AT HOME. STUDENTS WILL RECEIVE INSTRUCTIONS AND A COURSE SYLLABUS IN THE MAIL IN SUFFICIENT TIME TO COMPLETE THE FIRST ASSIGNMENT. THIS COURSE IS ONLY RECOMMENDED FOR STUDENTS WITH EXCELLENT STUDY HABITS.

EVENING

10011 ACC 102 G21 PRINCIPLES OF ACCT II 3.00 M 06:35PM 09:30PM TRENT 115 PILLOW G

GIBSON COUNTY - ADMINISTRATIVE OFFICE SUPPORT

10020 AOS 100 G1 MICRO-KEYBOARD CON/APPL 3.00 MWF 09:05AM 10:00AM TRENT 108 GATLIN B
10025 AOS 108 G1 WORD 3.00 MWF 09:05AM 10:00AM TRENT 108 GATLIN B
10026 AOS 108 GOL WORD 3.00 TBA HENDRIX J

NOTE: AOS 108 GOL IS AN INTERNET COURSE. STUDENTS WILL RECEIVE INSTRUCTIONS AND A COURSE SYLLABUS IN THE MAIL IN SUFFICIENT TIME TO COMPLETE THE FIRST ASSIGNMENT. THIS COURSE IS ONLY RECOMMENDED FOR STUDENTS WITH EXCELLENT STUDY HABITS AND READY ACCESS TO THE INTERNET. STUDENTS ARE ENCOURAGED TO CONTACT THE INSTRUCTOR OR DIVISION DEAN PRIOR TO REGISTRATION FOR DETAILS OF COURSE REQUIREMENTS.

10029 AOS 110 GOL POWERPOINT 3.00 TBA KILBURN D
NOTE: AOS 110 GOL IS AN INTERNET COURSE. STUDENTS WILL RECEIVE INSTRUCTIONS AND A COURSE SYLLABUS IN THE MAIL IN SUFFICIENT TIME TO COMPLETE THE FIRST ASSIGNMENT. THIS COURSE IS ONLY RECOMMENDED FOR STUDENTS WITH EXCELLENT STUDY HABITS AND READY ACCESS TO THE INTERNET. STUDENTS ARE ENCOURAGED TO CONTACT THE INSTRUCTOR OR DIVISION DEAN PRIOR TO REGISTRATION FOR DETAILS OF COURSE REQUIREMENTS.

10032 AOS 121 G1 KEYBOARDING I 3.00 MWF 09:05AM 10:00AM TRENT 108 GATLIN B
10035 AOS 122 G1 KEYBOARDING II 3.00 MWF 10:10AM 11:05AM TRENT 108 GATLIN B
10038 AOS 123 G1 KEYBOARDING III 3.00 MWF 10:10AM 11:05AM TRENT 108 GATLIN B
10043 AOS 209 G1 ADVANCED WORD 3.00 MWF 09:05AM 10:00AM TRENT 108 GATLIN B
10044 AOS 209 GOL ADVANCED WORD 3.00 TBA REYNOLDS E

NOTE: AOS 209 GOL IS AN INTERNET COURSE. STUDENTS WILL RECEIVE INSTRUCTIONS AND A COURSE SYLLABUS IN THE MAIL IN SUFFICIENT TIME TO COMPLETE THE FIRST ASSIGNMENT. THIS COURSE IS ONLY RECOMMENDED FOR STUDENTS WITH EXCELLENT STUDY HABITS AND READY ACCESS TO THE INTERNET. STUDENTS ARE ENCOURAGED TO CONTACT THE INSTRUCTOR OR DIVISION DEAN PRIOR TO REGISTRATION FOR DETAILS OF COURSE REQUIREMENTS.

10681 AOS 250 GOL DESKTOP PUBLISHING 4.00 TBA REYNOLDS E
NOTE: AOS 250 GOL IS AN INTERNET COURSE. STUDENTS WILL RECEIVE INSTRUCTIONS AND A COURSE SYLLABUS IN THE MAIL IN SUFFICIENT TIME TO COMPLETE THE FIRST ASSIGNMENT. THIS COURSE IS ONLY RECOMMENDED FOR STUDENTS WITH EXCELLENT STUDY HABITS AND READY ACCESS TO THE INTERNET. STUDENTS ARE ENCOURAGED TO CONTACT THE INSTRUCTOR OR DIVISION DEAN PRIOR TO REGISTRATION FOR DETAILS OF COURSE REQUIREMENTS.

10055 AOS 271 G1 APPLIED OFFICE EXTERNSHIP 3.00 TBA REYNOLDS E
10058 AOS 273 G1 SECRETARY EXTERNSHIP 3.00 TBA REYNOLDS E

EVENING

10049 AOS 221 G21 BUS/OFFICE COMMUNICATION 3.00 M 06:00PM 08:55PM TRENT 129 STAFF

GIBSON COUNTY - ART

COURSES WITH THE (H) DESIGNATION MAY BE TAKEN AS A REGULAR CLASS OR AS AN HONORS OPTION WITH INSTRUCTOR APPROVAL. PLEASE REFER TO THE HONORS ENTRY ON PAGE 5.

10059 ART 1010G1 ART HISTORY I (H) 3.00 MW 11:15AM 12:40PM TRENT 114 MOORE M

GIBSON COUNTY - BIOLOGY

COURSES WITH THE (H) DESIGNATION MAY BE TAKEN AS A REGULAR CLASS OR AS AN HONORS OPTION WITH INSTRUCTOR APPROVAL. PLEASE REFER TO THE HONORS ENTRY ON PAGE 5.

10083 BIOL 1120 G1 GENERAL BIOLOGY II 4.00 TTh 11:35AM 01:00PM TRENT 123 WEATHERED W
10084 BIOL 1120 G50 Laboratory .00 T 02:00PM 04:00PM TRENT 123 WEATHERED W
10102 BIOL 2020 G1 HUMAN A & P II 4.00 MW 01:00PM 02:25PM TRENT 123 FLATT J
10103 BIOL 2020 G50 Laboratory .00 M 02:35PM 04:35PM TRENT 123 FLATT J

How to read this schedule:
Call numbers are listed first, followed by the department, course number, section, title, credit, days, time, building/room, and instructor.

Call #	Dept.	Course	Section	Course Title	Credits	Days	Time	Bldg/Room	Instructor
1111	ABC	111	01	Example Course	3.00	MTWTF	8:00-9:00	GYM123	Faculty name

GIBSON COUNTY - BIOLOGY

EVENING

10064	BIOL	1110	G21	GENERAL BIOLOGY I	4.00	TTh	05:00PM 06:25PM	TRENT 123	WEATHERRED W
10065	BIOL	1110	G70	Laboratory	.00	T	06:30PM 08:30PM	TRENT 123	WEATHERRED W

GIBSON COUNTY - BUSINESS

10110	BUS	110	GOL	INTRODUCTION TO BUSINESS	3.00	TBA		TRENT TBA	CUTLER G
NOTE: BUS 110 GOL IS AN INTERNET COURSE. STUDENTS WILL RECEIVE INSTRUCTIONS AND A COURSE SYLLABUS IN THE MAIL IN SUFFICIENT TIME TO COMPLETE THE FIRST ASSIGNMENT. THIS COURSE IS ONLY RECOMMENDED FOR STUDENTS WITH EXCELLENT STUDY HABITS AND READY ACCESS TO THE INTERNET. STUDENTS ARE ENCOURAGED TO CONTACT THE INSTRUCTOR OR DIVISION DEAN PRIOR TO REGISTRATION FOR DETAILS OF COURSE REQUIREMENTS.									
10115	BUS	201	G1	BUSINESS LAW I	3.00	MW	12:45PM 02:10PM	TRENT 129	SMITH J
10116	BUS	201	GOL	BUSINESS LAW I	3.00	TBA			CUTLER G
NOTE: BUS 201 GOL IS AN INTERNET COURSE. STUDENTS WILL RECEIVE INSTRUCTIONS AND A COURSE SYLLABUS IN THE MAIL IN SUFFICIENT TIME TO COMPLETE THE FIRST ASSIGNMENT. THIS COURSE IS ONLY RECOMMENDED FOR STUDENTS WITH EXCELLENT STUDY HABITS AND READY ACCESS TO THE INTERNET. STUDENTS ARE ENCOURAGED TO CONTACT THE INSTRUCTOR OR DIVISION DEAN PRIOR TO REGISTRATION FOR DETAILS OF COURSE REQUIREMENTS.									
10119	BUS	291	G1	COOP EDU WORK EXPER I	3.00	TBA			PHILLIPS B
10122	BUS	292	G1	COOP EDU WORK EXPER II	3.00	TBA			PHILLIPS B

GIBSON COUNTY-THE COLLEGE EXPERIENCE: TEAMWORK & LEADERSHIP

NOTE: COL 101 WILL END THE FIRST WEEK IN MARCH. STUDENTS ENROLLING IN COL 101 SHOULD CONSULT THE INSTRUCTOR OR ADMISSIONS AND RECORDS FOR THE DEADLINE TO WITHDRAW FROM THIS COURSE.

10143	COL	101	G1	THE COLLEGE EXPER: TEAMWORK	1.00	MW	08:00AM 08:55AM	TRENT 115	MOORE M
-------	-----	-----	----	-----------------------------	------	----	-----------------	-----------	---------

GIBSON COUNTY-DEVELOPMENTAL STUDIES PROGRAM MATHEMATICS

10601	DSPM	0700	G1	BASIC MATHEMATICS	3.00	TTh	09:35AM 11:00AM	TRENT 112	STAFF
10166	DSPM	0800	G1	BASIC ALGEBRA	4.00	MTR	11:05AM 12:20PM	TRENT 113	STAFF
10181	DSPM	0850	G1	INTERMEDIATE ALGEBRA	3.00	TTh	08:00AM 09:25AM	TRENT 115	VICKERY W

EVENING

10167	DSPM	0800	G21	BASIC ALGEBRA	4.00	TTh	06:35PM 08:25PM	TRENT 112	EDWARDS J
10182	DSPM	0850	G21	INTERMEDIATE ALGEBRA	3.00	TTh	05:00PM 06:25PM	TRENT 112	EDWARDS

GIBSON COUNTY-DEVELOPMENTAL STUDIES PROGRAM READING

10191	DSPR	0800	G1	DEVELOPMENT READING IMPRV	4.00	MW	08:05AM 10:00AM	TRENT 112	SEXTON D
10192	DSPR	0800	GOL	DEVELOPMENT READING IMPRV	4.00	TBA			FARLEY M

NOTE: DSPR 0800 GOL IS AN ONLINE DEVELOPMENTAL READING COURSE. STUDENTS ENROLLING MUST HAVE INTERNET ACCESS AND SHOULD HAVE AN IBM COMPATIBLE COMPUTER. STUDENTS PRIORITY REGISTERING WILL RECEIVE A PACKET IN THE MAIL. OTHER STUDENTS SHOULD PICK UP A PACKET IN GYM 136. STUDENTS WILL MEET IN DYERSBURG IN GLOVER 105 ON SATURDAY, JANUARY 26, 2002 AT 9:00 AM FOR TESTING AND WILL RECEIVE A COURSE SYLLABUS AND INSTRUCTIONS. THIS COURSE IS ONLY RECOMMENDED FOR INDEPENDENT LEARNERS WITH READY ACCESS TO THE INTERNET. STUDENTS MUST COMMUNICATE WITH THE INSTRUCTOR ONCE A WEEK ON THE INTERNET OR BY PHONE. STUDENTS ARE ENCOURAGED TO CONTACT THE INSTRUCTOR OR COLLEGE PREP DIRECTOR PRIOR TO REGISTRATION FOR DETAILS OF COURSE REQUIREMENTS.

GIBSON COUNTY-DEVELOPMENTAL STUDIES PROGRAM STUDY SKILLS

10197	DSPS	0800	G1	STUDY SKILLS FOR COLLEGE	3.00	MW	10:10AM 11:35AM	TRENT 112	SEXTON D
-------	------	------	----	--------------------------	------	----	-----------------	-----------	----------

GIBSON COUNTY-DEVELOPMENTAL STUDIES PROGRAM WRITING

10593	DSPW	0700	G1	BASIC WRITING	3.00	TTh	12:45PM 02:10PM	TRENT 129	WALKER B
10154	DSPW	0800	G1	DEVELOPMENTAL WRITING	3.00	TTh	12:45PM 02:10PM	TRENT 129	WALKER B

EVENING

10594	DSPW	0700	G21	BASIC WRITING	3.00	T	06:35PM 09:30PM	TRENT 114	LAIRD C
10155	DSPW	0800	G21	DEVELOPMENTAL WRITING	3.00	T	06:35PM 09:30PM	TRENT 114	LAIRD C

GIBSON COUNTY - EARLY CHILDHOOD EDUCATION (TECETA)

EVENING

10760	ECED	2040	G21	FAMILY & COMMUNITY INVOLVE	3.00	M	06:00PM 09:00PM		STAFF
-------	------	------	-----	----------------------------	------	---	-----------------	--	-------

GIBSON COUNTY - ECONOMICS

10209	ECO	201	GTC	PRINCIPLES OF ECON I	3.00	TBA			TARPLEY M
NOTE: ECO 201 GTC IS A TELECOURSE. STUDENTS MAY CHECK OUT TELECOURSE TAPES FROM THE LRC TO VIEW AT HOME. STUDENTS WILL RECEIVE INSTRUCTIONS AND A COURSE SYLLABUS IN THE MAIL IN SUFFICIENT TIME TO COMPLETE THE FIRST ASSIGNMENT. THIS COURSE IS ONLY RECOMMENDED FOR STUDENTS WITH EXCELLENT STUDY HABITS.									

EVENING

10208	ECO	201	G21	PRINCIPLES OF ECON I	3.00	Th	06:35PM 09:30PM	TRENT 115	TARPLEY M
-------	-----	-----	-----	----------------------	------	----	-----------------	-----------	-----------

How to read this schedule:
Call numbers are listed first, followed by the department, course number, section, title, credit, days, time, building/room, and instructor.

Call #	Dept.	Course	Section	Course Title	Credits	Days	Time	Bldg/Room	Instructor
1111	ABC	111	01	Example Course	3.00	MTWTF	8:00-9:00	GYM123	Faculty name

COURSES WITH THE (H) DESIGNATION MAY BE TAKEN AS A REGULAR CLASS OR AS AN HONORS OPTION WITH INSTRUCTOR APPROVAL. PLEASE REFER TO THE HONORS ENTRY ON PAGE 5.

10237	ENGL	1010	G1	COMPOSITION I (H)	3.00	TTh	10:05AM 11:30AM	TRENT 129	WALKER B
10251	ENGL	1020	G1	COMPOSITION II	3.00	MWF	08:00AM 08:55AM	TRENT 113	MOORE R
10252	ENGL	1020	G2	COMPOSITION II	3.00	MWF	10:10AM 11:05AM	TRENT 129	THOMPSON R
10254	ENGL	1020	GOL	COMPOSITION II (H)	3.00	TBA			WEEKS L

NOTE: ENGL 1020 GOL IS AN INTERNET COURSE. ALL COURSES AND ASSIGNMENTS ARE DONE ON THE INTERNET. THIS COURSE IS ONLY RECOMMENDED FOR STUDENTS WITH EXCELLENT STUDY HABITS AND READY ACCESS TO THE INTERNET. STUDENTS ARE ENCOURAGED TO CONTACT THE INSTRUCTOR OR DIVISION DEAN PRIOR TO REGISTRATION FOR DETAILS OF COURSE REQUIREMENTS.

10706	ENGL	2320	GOL	WORLD LITERATURE II (H)	3.00	TBA			WEEKS L
-------	------	------	-----	-------------------------	------	-----	--	--	---------

NOTE: ENGL 2320 GOL IS AN INTERNET COURSE. ALL COURSES AND ASSIGNMENTS ARE DONE ON THE INTERNET. THIS COURSE IS ONLY RECOMMENDED FOR STUDENTS WITH EXCELLENT STUDY HABITS AND READY ACCESS TO THE INTERNET. STUDENTS ARE ENCOURAGED TO CONTACT THE INSTRUCTOR OR DIVISION DEAN PRIOR TO REGISTRATION FOR DETAILS OF COURSE REQUIREMENTS.

GIBSON COUNTY - FINANCE

10267	FIN	101	G1	PERSONAL FINANCE	3.00	TTh	11:10AM 12:35PM	TRENT 113	WINNINGHAM D
10268	FIN	101	GOL	PERSONAL FINANCE	3.00	TBA		TRENT TBA	MORRIS T

NOTE: FIN 101 GOL IS AN INTERNET COURSE. STUDENTS WILL RECEIVE INSTRUCTIONS AND A COURSE SYLLABUS IN THE MAIL IN SUFFICIENT TIME TO COMPLETE THE FIRST ASSIGNMENT. THIS COURSE IS ONLY RECOMMENDED FOR STUDENTS WITH EXCELLENT STUDY HABITS AND READY ACCESS TO THE INTERNET. STUDENTS ARE ENCOURAGED TO CONTACT THE INSTRUCTOR OR DIVISION DEAN PRIOR TO REGISTRATION FOR DETAILS OF COURSE REQUIREMENTS.

GIBSON COUNTY - HEALTH INFORMATION TECHNOLOGY

NOTE: STUDENTS ENROLLING IN HIT ONLINE AND SELF-PACED COURSES REQUIRE ACCESS TO A COMPUTER AND MICROSOFT OFFICE SOFTWARE (WORD, EXCEL, POWERPOINT AND ACCESS). STUDENTS NEED TO HAVE BASIC COMPUTER KNOWLEDGE, KEYBOARDING SKILLS AND KNOW HOW TO USE EMAIL. COMPUTERS AND MICROSOFT OFFICE ARE AVAILABLE IN THE LEARNING RESOURCE CENTER (LRC) AND IN THE COMPUTER LAB DURING OPEN LAB TIMES IN DYERSBURG, GIBSON COUNTY AND TIPTON COUNTY CENTERS. INTERNET CLASSES WILL NOT BE AVAILABLE ON THE INTERNET UNTIL THE FIRST SCHEDULED DATE FOR CLASSES. STUDENTS ARE ENCOURAGED TO CONTACT THE INSTRUCTOR OR DIVISION DEAN PRIOR TO REGISTRATION FOR DETAILS OF COURSE REQUIREMENTS.

10658	HIT	101	G50	Laboratory	.00	TBA			OSBORNE S
10659	HIT	101	GOL	INTRO TO MEDICAL RECORDS	3.00	TBA			OSBORNE S
10304	HIT	102	G50	Laboratory	.00	TBA			OSBORNE S
10303	HIT	102	GOL	CODING/CLASSIFICATION SYS	3.00	TBA			OSBORNE S
10307	HIT	104	GSP	FUND OF MED TRANSCRIPTION	3.00	TBA			STANLEY R
10310	HIT	105	GSP	ADV MED TRANSCRIPTION I	3.00	TBA			STANLEY R
10313	HIT	106	GSP	ADV MED TRANSCRIPTION II	3.00	TBA			STANLEY R
10319	HIT	203	GSP	DIRECTED PRACTICE	1.00	TBA			STANLEY R
10663	HIT	212	GOL	MANAGE/SUP - HEALTH CARE	3.00	TBA			WALKER C
10665	HIT	253	GOL	ADV MEDICAL REC PROCED	3.00	TBA			WOODSON T
10667	HIT	256	GOL	QUALITY RESOURCE MANAGE	3.00	TBA			EUBANKS S

GIBSON COUNTY - HISTORY

COURSES WITH THE (H) DESIGNATION MAY BE TAKEN AS A REGULAR CLASS OR AS AN HONORS OPTION WITH INSTRUCTOR APPROVAL. PLEASE REFER TO THE HONORS ENTRY ON PAGE 5.

10285	HIST	2010	GTC	AMERICAN HISTORY I (H)	3.00	TBA			CLIFFT C
-------	------	------	-----	------------------------	------	-----	--	--	----------

NOTE: HIST 2010 GTC IS A TELECOURSE. STUDENTS MAY CHECK OUT TELECOURSE TAPES FROM THE LRC TO VIEW AT HOME. STUDENTS WILL RECEIVE INSTRUCTIONS AND A COURSE SYLLABUS IN THE MAIL IN SUFFICIENT TIME TO COMPLETE THE FIRST ASSIGNMENT. STUDENTS ENROLLING IN THIS COURSE SHOULD HAVE A 2.5 CUMULATIVE GPA AND MUST COME TO THE MAIN CAMPUS IN DYERSBURG FOR THREE TESTS DURING THE SEMESTER. THIS COURSE IS ONLY RECOMMENDED FOR STUDENTS WITH EXCELLENT STUDY HABITS.

10296	HIST	2020	G1	AMERICAN HISTORY II (H)	3.00	MW	09:05AM 10:30AM	TRENT 115	MOORE M
-------	------	------	----	-------------------------	------	----	-----------------	-----------	---------

EVENING

10284	HIST	2010	G21	AMERICAN HISTORY I	3.00	W	06:35PM 09:30PM	TRENT 115	DUNAHOO J
-------	------	------	-----	--------------------	------	---	-----------------	-----------	-----------

GIBSON COUNTY - JUSTICE SERVICE TECHNOLOGY

10331	JST	101	GOL	INTRO TO CRIMINAL JUSTICE	3.00	TBA			OVERBEY J
-------	-----	-----	-----	---------------------------	------	-----	--	--	-----------

NOTE: JST 101 GOL IS AN INTERNET COURSE. STUDENTS WILL RECEIVE INSTRUCTIONS AND A COURSE SYLLABUS IN THE MAIL IN SUFFICIENT TIME TO COMPLETE THE FIRST ASSIGNMENT. THIS COURSE IS ONLY RECOMMENDED FOR STUDENTS WITH EXCELLENT STUDY HABITS AND READY ACCESS TO THE INTERNET. STUDENTS ARE ENCOURAGED TO CONTACT THE INSTRUCTOR OR DIVISION DEAN PRIOR TO REGISTRATION FOR DETAILS OF COURSE REQUIREMENTS.

10671	JST	212	GOL	JUVENILE DELINQUENCY	3.00	TBA			DEMING S
-------	-----	-----	-----	----------------------	------	-----	--	--	----------

NOTE: JST 212 GOL IS AN INTERNET COURSE. STUDENTS WILL RECEIVE INSTRUCTIONS AND A COURSE SYLLABUS IN THE MAIL IN SUFFICIENT TIME TO COMPLETE THE FIRST ASSIGNMENT. THIS COURSE IS ONLY RECOMMENDED FOR STUDENTS WITH EXCELLENT STUDY HABITS AND READY ACCESS TO THE INTERNET. STUDENTS ARE ENCOURAGED TO CONTACT THE INSTRUCTOR OR DIVISION DEAN PRIOR TO REGISTRATION FOR DETAILS OF COURSE REQUIREMENTS.

10345	JST	291	G1	COOP EDU WORK EXPER I	3.00	TBA			OVERBEY J
10348	JST	292	G1	COOP EDU WORK EXPER II	3.00	TBA			OVERBEY J

EVENING

10335	JST	111	G21	CRIMINAL LAW I	3.00	T	06:35PM 09:30PM	TRENT 115	SMITH J
-------	-----	-----	-----	----------------	------	---	-----------------	-----------	---------

How to read this schedule:
Call numbers are listed first, followed by the department, course number, section, title, credit, days, time, building/room, and instructor.

Call #	Dept.	Course	Section	Course Title	Credits	Days	Time	Bldg/Room	Instructor
1111	ABC	111	01	Example Course	3.00	MTWTF	8:00-9:00	GYM123	Faculty name

GIBSON COUNTY - BUSINESS ADMINISTRATION

NOTE: COURSES WITH SECTION OF DOL, GOL, OR COL ARE ONLINE COURSES.
NOTE: STUDENTS ENROLLING IN ONLINE COURSES WILL RECEIVE INSTRUCTIONS AND A COURSE SYLLABUS IN THE MAIL IN SUFFICIENT TIME TO COMPLETE THE FIRST ASSIGNMENT. THESE COURSES ARE ONLY RECOMMENDED FOR STUDENTS WITH EXCELLENT STUDY HABITS AND READY ACCESS TO THE INTERNET. STUDENTS ARE ENCOURAGED TO CONTACT THE INSTRUCTOR OR DIVISION DEAN PRIOR TO REGISTRATION FOR DETAILS OF COURSE REQUIREMENTS.

10373	MGT	101	GOL	INTRO TO MANAGEMENT	3.00	TBA			MCGUIRE S
10377	MGT	102	GOL	HUMAN RELATIONS	3.00	TBA			CUTLER G
10381	MGT	213	GOL	SMALL BUSINESS MGT	3.00	TBA			PHILLIPS B
10384	MGT	270	GSP	ISO 9000	3.00	TBA			TARPLEY M

NOTE: MGT 270 GSP IS A SELF-PACED COURSE BASED ON SOFTWARE PROGRAMS AND ACCOMPANYING WORKBOOK. YOU WILL BE REQUIRED TO ATTAIN THE SAME PROFICIENCY AS TRADITIONAL STUDENTS IN THIS COURSE AND MUST BE SELF-MOTIVATED TO SUCCEED. TO ENROLL, YOU MUST HAVE ACCESS TO A 386 OR HIGHER COMPUTER WITH 4MB OF RAM OR HIGHER AND HAVE ACCESS TO THE INTERNET AND AN INTERNET ADDRESS.

GIBSON COUNTY - MIS

NOTE: COURSES WITH SECTION OF DOL, GOL, OR COL ARE ONLINE COURSES.
NOTE: STUDENTS ENROLLING IN MIS ONLINE COURSES WILL RECEIVE INSTRUCTIONS AND A COURSE SYLLABUS IN THE MAIL IN SUFFICIENT TIME TO COMPLETE THE FIRST ASSIGNMENT. STUDENTS ARE REQUIRED TO HAVE ACCESS TO WINDOWS 98 AND MICROSOFT OFFICE SOFTWARE (WORD, EXCEL, ACCESS AND POWERPOINT). COMPUTERS AND MICROSOFT OFFICE ARE AVAILABLE IN OPEN LABS ON CAMPUS AND GIBSON AND TIPTON COUNTY CENTERS. STUDENTS ARE ENCOURAGED TO CONTACT THE INSTRUCTOR OR DIVISION DEAN PRIOR TO REGISTRATION FOR DETAILS OF COURSE REQUIREMENTS.

NOTE: THE FIRST MEETING OF ALL MIS COURSES WILL BE THE FIRST SCHEDULED LECTURE PERIOD.

10400	MIS	111	G1	INTRO TO COMPUTERS	3.00	TTh	09:35AM 11:00AM	TRENT 108	HURST B
10401	MIS	111	G2	INTRO TO COMPUTERS	3.00	TTh	11:10AM 12:35PM	TRENT 108	HURST B
10403	MIS	111	GOL	INTRO TO COMPUTERS	3.00	TBA			WILKERSON R

NOTE: MIS 112 IS WINDOWS 98.

10408	MIS	112	G1	INTRO OPERAT SYS (WINDOWS)	3.00	MWF	10:10AM 11:05AM	TRENT 108	GATLIN B
10409	MIS	112	GOL	INTRO OPERAT SYS (WINDOWS)	3.00	TBA			HENDRIX J
10415	MIS	160	G1	EXCEL SPREADSHEET APPL	3.00	MWF	10:10AM 11:05AM	TRENT 108	GATLIN B
10417	MIS	160	GOL	EXCEL SPREADSHEET APPL	3.00	TBA			KILBURN D
10420	MIS	161	G1	ADV EXCEL SPREADSHEET APPL	3.00	MWF	10:10AM 11:05AM	TRENT 108	GATLIN B
10673	MIS	220	GOL	DATA BASE MANAGEMENT	3.00	TBA			WILKERSON R
10674	MIS	230	GOL	SYSTEMS DESIGN	3.00	TBA			FINCHER B
10428	MIS	251	G1	MIS PRACTICUM	3.00	TBA			STAFF

EVENING

10402	MIS	111	G21	INTRO TO COMPUTERS	3.00	Th	06:35PM 09:30PM	TRENT 108	LLOYD B
10416	MIS	160	G21	EXCEL SPREADSHEET APPL	3.00	T	06:35PM 09:30PM	TRENT 108	MERCER W

GIBSON COUNTY - MARKETING

10436 MKT 101 GOL MARKETING I 3.00 TBA MORRIS T
NOTE: MKT 101 GOL IS AN INTERNET COURSE. STUDENTS WILL RECEIVE INSTRUCTIONS AND A COURSE SYLLABUS IN THE MAIL IN SUFFICIENT TIME TO COMPLETE THE FIRST ASSIGNMENT. THIS COURSE IS ONLY RECOMMENDED FOR STUDENTS WITH EXCELLENT STUDY HABITS AND READY ACCESS TO THE INTERNET. STUDENTS ARE ENCOURAGED TO CONTACT THE INSTRUCTOR OR DIVISION DEAN PRIOR TO REGISTRATION FOR DETAILS OF COURSE REQUIREMENTS.

GIBSON COUNTY - MATHEMATICS

10360	MATH	1710	G1	COLLEGE ALGEBRA	3.00	TTh	09:30AM 11:00AM	TRENT 115	VICKERY W
-------	------	------	----	-----------------	------	-----	-----------------	-----------	-----------

GIBSON COUNTY - MEDICAL OFFICE TECHNOLOGY

10441 MOT 101 GOL MEDICAL TERMINOLOGY 3.00 TBA OSBORNE S
NOTE: MOT 101 GOL STUDENTS ENROLLING IN THIS COURSE SHOULD HAVE ACCESS TO A COMPUTER, SOME COMPUTER SKILLS AND KNOW HOW TO USE EMAIL. COMPUTERS ARE AVAILABLE IN THE LEARNING RESOURCE CENTER (LRC) AND IN THE COMPUTER LABS DURING OPEN LAB TIMES IN DYERSBURG, GIBSON COUNTY AND TIPTON COUNTY CENTERS.

GIBSON COUNTY - PHILOSOPHY

EVENING

10708	PHIL	2030	G21	SURVEY OF WORLD RELIGIONS	3.00	T	06:35PM 09:30PM		MOORE R
-------	------	------	-----	---------------------------	------	---	-----------------	--	---------

GIBSON COUNTY - PHYSICAL EDUCATION

EVENING

NOTE: ONLY STUDENTS 60 YEARS OF AGE OR OLDER ARE ALLOWED TO AUDIT PHED CLASSES. STUDENTS MAY ELECT TO TAKE ANY PHYSICAL EDUCATION ACTIVITY COURSE FOR PASS/FAIL BY GIVING WRITTEN NOTIFICATION TO THE OFFICE OF ADMISSIONS AND RECORDS NO LATER THAN THE LAST DAY TO ADD A CLASS (1-28-2002).

10521	PHED	1090	G21	GOLF	1.00	M	04:30PM 06:30PM	TRENT 115	SHORE R
-------	------	------	-----	------	------	---	-----------------	-----------	---------

GIBSON COUNTY - PSYCHOLOGY

10573 PSY 110 G1 GENERAL PSYCHOLOGY I 3.00 W 03:30PM 06:30PM TRENT 113 BAILEY J
10574 PSY 110 GTC GENERAL PSYCHOLOGY I 3.00 TBA TRENT TBA HODGE D
NOTE: PSY 110 GTC IS A TELECOURSE. STUDENTS MAY CHECK OUT TELECOURSE TAPES FROM THE LRC TO VIEW AT HOME. STUDENTS WILL RECEIVE INSTRUCTIONS AND A COURSE SYLLABUS IN THE MAIL IN SUFFICIENT TIME TO COMPLETE THE FIRST ASSIGNMENT. STUDENTS ENROLLING IN THIS COURSE SHOULD HAVE A 2.5 CUMULATIVE GPA. THIS COURSE IS ONLY RECOMMENDED FOR STUDENTS WITH EXCELLENT STUDY HABITS.

How to read this schedule:
Call numbers are listed first, followed by the department, course number, section, title, credit, days, time, building/room, and instructor.

Call #	Dept.	Course	Section	Course Title	Credits	Days	Time	Bldg/Room	Instructor
1111	ABC	111	01	Example Course	3.00	MTWTF	8:00-9:00	GYM123	Faculty name

10583 PSY 120 GTC GENERAL PSYCHOLOGY II 3.00 TBA TRENT TBA HODGE D
NOTE: PSY 120 GTC IS A TELECOURSE. STUDENTS MAY CHECK OUT TELECOURSE TAPES FROM THE LRC TO VIEW AT HOME. STUDENTS WILL RECEIVE INSTRUCTIONS AND A COURSE SYLLABUS IN THE MAIL IN SUFFICIENT TIME TO COMPLETE THE FIRST ASSIGNMENT. STUDENTS ENROLLING IN THIS COURSE SHOULD HAVE A 2.5 CUMULATIVE GPA. THIS COURSE IS ONLY RECOMMENDED FOR STUDENTS WITH EXCELLENT STUDY HABITS.

COURSES WITH THE (H) DESIGNATION MAY BE TAKEN AS A REGULAR CLASS OR AS AN HONORS OPTION WITH INSTRUCTOR APPROVAL. PLEASE REFER TO THE HONORS ENTRY ON PAGE 5.

10613 SOC 201 GOL PRINCIPLES OF SOCIOLOGY (H) 3.00 TBA TRENT TBA WOLFE S
NOTE: SOC 201 GOL IS AN INTERNET COURSE. STUDENTS WILL RECEIVE INSTRUCTIONS AND A COURSE SYLLABUS IN THE MAIL IN SUFFICIENT TIME TO COMPLETE THE FIRST ASSIGNMENT. THIS COURSE IS ONLY RECOMMENDED FOR STUDENTS WITH EXCELLENT STUDY HABITS AND READY ACCESS TO THE INTERNET. STUDENTS ARE ENCOURAGED TO CONTACT THE INSTRUCTOR OR DIVISION DEAN PRIOR TO REGISTRATION FOR DETAILS OF COURSE REQUIREMENTS.

EVENING

10635	SPE	231	G21	FUND OF SPEECH	3.00	T	06:35PM 09:30PM	TRENT 113	DRUM G
-------	-----	-----	-----	----------------	------	---	-----------------	-----------	--------

MADISON COUNTY

MADISON - EARLY CHILDHOOD EDUCATION (TECTA)

EVENING

10200	ECED	2010	J21	LEARNING ENVIRONMENT	3.00	T	06:00PM 09:00PM	SAVANNAH	STAFF
10758	ECED	2010	J22	LEARNING ENVIRONMENT	3.00	M	06:00PM 09:00PM		STAFF
10765	ECED	2060	J21	EXCEPTIONAL CHILDREN	3.00	M	06:00PM 09:00PM		RICHARDSON J
10203	ECED	2130	J21	CLINICAL PRACTICUM I	3.00	Th	06:00PM 09:00PM	SAVANNAH	STAFF
10764	ECED	2130	J22	CLINICAL PRACTICUM I	3.00	Th	06:00PM 09:00PM		STAFF
10761	ECED	2140	J21	CLINICAL PRACTICUM II	3.00	T	06:00PM 09:00PM		WATERFIELD S
10762	ECED	2140	J70	Laboratory	.00	TBA			WATERFIELD S

Many DSCC course identifiers will have a different look, but all course identifiers will be in the following format: department followed by course number followed by course section and location code if the course is not on the main campus in Dyersburg.

Courses in this schedule will appear in one of the following formats:

Course Identifier	Department	Number	Section
ENGL101001	ENGL	1010	01
SPE 231 01	SPE	231	01
MUS 101001	MUS	1010	01

TIPTON COUNTY

Registration will be held at the DSCC Tipton County Center on January 7, 2002, from 10:00 a.m. until 6:30 p.m. For more information about Tipton County classes, call (901) 475-3100.

Tennessee state employees wishing to use the Public Higher Education Fee Waiver for employees of the State of Tennessee and TBR/UT employees wishing to use the PC191 can register no earlier than four weeks prior to the first day of classes.

TIPTON COUNTY - ACCOUNTING

10002	ACC	101	C1	PRINCIPLES OF ACCT I	3.00	MWF	12:20PM 01:15PM	CVNGT 107	GRAY T
10007	ACC	102	C1	PRINCIPLES OF ACCT II	3.00	MWF	01:25PM 02:20PM	CVNGT 107	GRAY T
10009	ACC	102	CTC	PRINCIPLES OF ACCT II	3.00	TBA			MULLINS T

NOTE: ACC 102 CTC IS A TELECOURSE. STUDENTS MAY CHECK OUT TELECOURSE TAPES FROM THE LRC TO VIEW AT HOME. STUDENTS WILL RECEIVE INSTRUCTIONS AND A COURSE SYLLABUS IN THE MAIL IN SUFFICIENT TIME TO COMPLETE THE FIRST ASSIGNMENT. THIS COURSE IS ONLY RECOMMENDED FOR STUDENTS WITH EXCELLENT STUDY HABITS.

EVENING

10773	ACC	101	C21	PRINCIPLES OF ACCT I	3.00	Th	06:35PM 09:30PM	CVNGT 107	GRAY T
10008	ACC	102	C21	PRINCIPLES OF ACCT II	3.00	T	06:35PM 09:30PM	CVNGT 107	GRAY T
10017	ACC	231	C21	INTERMEDIATE ACCT I	3.00	TTh	05:00PM 06:25PM	CVNGT 107	GRAY T

How to read this schedule:
Call numbers are listed first, followed by the department, course number, section, title, credit, days, time, building/room, and instructor.

Call #	Dept.	Course	Section	Course Title	Credits	Days	Time	Bldg/Room	Instructor
1111	ABC	111	01	Example Course	3.00	MTWTHF	8:00-9:00	GYM123	Faculty name

TIPTON COUNTY - COMPUTER SUPPORT

10019	AOS	100	C1	MICRO-KEYBOARD CON/APPL	3.00	TTh	11:10AM 12:35PM	CVNGT 141C	GATLIN B
10022	AOS	108	C1	WORD	3.00	TTh	11:10AM 12:35PM	CVNGT 141C	GATLIN B
10023	AOS	108	COL	WORD	3.00	TBA			HENDRIX J

NOTE: AOS 108 COL IS AN INTERNET COURSE. STUDENTS WILL RECEIVE INSTRUCTIONS AND A COURSE SYLLABUS IN THE MAIL IN SUFFICIENT TIME TO COMPLETE THE FIRST ASSIGNMENT. THIS COURSE IS ONLY RECOMMENDED FOR STUDENTS WITH EXCELLENT STUDY HABITS AND READY ACCESS TO THE INTERNET. STUDENTS ARE ENCOURAGED TO CONTACT THE INSTRUCTOR OR DIVISION DEAN PRIOR TO REGISTRATION FOR DETAILS OF COURSE REQUIREMENTS.

10027	AOS	110	COL	POWERPOINT	3.00	TBA			KILBURN D
-------	-----	-----	-----	------------	------	-----	--	--	-----------

NOTE: AOS 110 COL IS AN INTERNET COURSE. STUDENTS WILL RECEIVE INSTRUCTIONS AND A COURSE SYLLABUS IN THE MAIL IN SUFFICIENT TIME TO COMPLETE THE FIRST ASSIGNMENT. THIS COURSE IS ONLY RECOMMENDED FOR STUDENTS WITH EXCELLENT STUDY HABITS AND READY ACCESS TO THE INTERNET. STUDENTS ARE ENCOURAGED TO CONTACT THE INSTRUCTOR OR DIVISION DEAN PRIOR TO REGISTRATION FOR DETAILS OF COURSE REQUIREMENTS.

10031	AOS	121	C1	KEYBOARDING I	3.00	TTh	11:10AM 12:35PM	CVNGT 141C	GATLIN B
10034	AOS	122	C1	KEYBOARDING II	3.00	TTh	12:45PM 02:10PM	CVNGT 141C	GATLIN B
10037	AOS	123	C1	KEYBOARDING III	3.00	TTh	12:45PM 02:10PM	CVNGT 141C	GATLIN B
10040	AOS	209	C1	ADVANCED WORD	3.00	TTh	11:10AM 12:35PM	CVNGT 141C	GATLIN B
10041	AOS	209	COL	ADVANCED WORD	3.00	TBA			REYNOLDS E

NOTE: AOS 209 COL IS AN INTERNET COURSE. STUDENTS WILL RECEIVE INSTRUCTIONS AND A COURSE SYLLABUS IN THE MAIL IN SUFFICIENT TIME TO COMPLETE THE FIRST ASSIGNMENT. THIS COURSE IS ONLY RECOMMENDED FOR STUDENTS WITH EXCELLENT STUDY HABITS AND READY ACCESS TO THE INTERNET. STUDENTS ARE ENCOURAGED TO CONTACT THE INSTRUCTOR OR DIVISION DEAN PRIOR TO REGISTRATION FOR DETAILS OF COURSE REQUIREMENTS.

10682	AOS	250	COL	DESKTOP PUBLISHING	4.00	TBA			REYNOLDS E
-------	-----	-----	-----	--------------------	------	-----	--	--	------------

NOTE: AOS 250 COL IS AN INTERNET COURSE. STUDENTS WILL RECEIVE INSTRUCTIONS AND A COURSE SYLLABUS IN THE MAIL IN SUFFICIENT TIME TO COMPLETE THE FIRST ASSIGNMENT. THIS COURSE IS ONLY RECOMMENDED FOR STUDENTS WITH EXCELLENT STUDY HABITS AND READY ACCESS TO THE INTERNET. STUDENTS ARE ENCOURAGED TO CONTACT THE INSTRUCTOR OR DIVISION DEAN PRIOR TO REGISTRATION FOR DETAILS OF COURSE REQUIREMENTS.

10054	AOS	271	C1	APPLIED OFFICE EXTERNSHIP	3.00	TBA			REYNOLDS E
10057	AOS	273	C1	SECRETARY EXTERNSHIP	3.00	TBA			REYNOLDS E

EVENING

10774	AOS	108	C21	WORD	3.00	W	06:35PM 09:30PM	CVNGT 141A	STAFF
-------	-----	-----	-----	------	------	---	-----------------	------------	-------

TIPTON COUNTY - ART

10769	ART	1010	C1	ART HISTORY I	3.00	T	03:30PM 06:25PM	CVNGT 157	SHAW D
-------	-----	------	----	---------------	------	---	-----------------	-----------	--------

TIPTON COUNTY - BIOLOGY

COURSES WITH THE (H) DESIGNATION MAY BE TAKEN AS A REGULAR CLASS OR AS AN HONORS OPTION WITH INSTRUCTOR APPROVAL. PLEASE REFER TO THE HONORS ENTRY ON PAGE 5.

10078	BIOL	1120	C1	GENERAL BIOLOGY II (H)	4.00	TTh	11:10AM 12:35PM	CVNGT 111	JONES K
10080	BIOL	1120	C50	Laboratory	.00	Th	01:30PM 03:30PM	CVNGT 127	JONES K
10100	BIOL	2020	C1	HUMAN A & P II (H)	4.00	TTh	09:35AM 11:00AM	CVNGT 111	JONES K
10101	BIOL	2020	C50	Laboratory	.00	T	01:30PM 03:30PM	CVNGT 124	JONES K
10089	BIOL	2230	C1	MICROBIOLOGY	4.00	M	03:30PM 06:25PM	CVNGT 108	LAWSON T
10090	BIOL	2230	C50	Laboratory	.00	W	03:30PM 06:25PM	CVNGT 124	LAWSON T

EVENING

10079	BIOL	1120	C21	GENERAL BIOLOGY II (H)	4.00	W	06:35PM 09:30PM	CVNGT 111	MARTIN R
10082	BIOL	1120	C70	Laboratory	.00	M	06:35PM 08:35PM	CVNGT 127	MARTIN R
10091	BIOL	2010	C21	HUMAN A & P I (H)	4.00	Th	06:35PM 09:30PM	CVNGT 111	VIAR B
10092	BIOL	2010	C70	Laboratory	.00	T	06:35PM 08:35PM	CVNGT 124	VIAR B

TIPTON COUNTY - BUSINESS

10106	BUS	110	C1	INTRODUCTION TO BUSINESS	3.00	MWF	08:00AM 08:55AM	CVNGT 108	TURNER J
10108	BUS	110	COL	INTRODUCTION TO BUSINESS	3.00	TBA			CUTLER G

NOTE: BUS 110 COL IS AN INTERNET COURSE. STUDENTS WILL RECEIVE INSTRUCTIONS AND A COURSE SYLLABUS IN THE MAIL IN SUFFICIENT TIME TO COMPLETE THE FIRST ASSIGNMENT. THIS COURSE IS ONLY RECOMMENDED FOR STUDENTS WITH EXCELLENT STUDY HABITS AND READY ACCESS TO THE INTERNET. STUDENTS ARE ENCOURAGED TO CONTACT THE INSTRUCTOR OR DIVISION DEAN PRIOR TO REGISTRATION FOR DETAILS OF COURSE REQUIREMENTS.

10113	BUS	201	COL	BUSINESS LAW I	3.00	TBA			CUTLER G
-------	-----	-----	-----	----------------	------	-----	--	--	----------

NOTE: BUS 201 COL IS AN INTERNET COURSE. STUDENTS WILL RECEIVE INSTRUCTIONS AND A COURSE SYLLABUS IN THE MAIL IN SUFFICIENT TIME TO COMPLETE THE FIRST ASSIGNMENT. THIS COURSE IS ONLY RECOMMENDED FOR STUDENTS WITH EXCELLENT STUDY HABITS AND READY ACCESS TO THE INTERNET. STUDENTS ARE ENCOURAGED TO CONTACT THE INSTRUCTOR OR DIVISION DEAN PRIOR TO REGISTRATION FOR DETAILS OF COURSE REQUIREMENTS.

10118	BUS	291	C1	COOP EDU WORK EXPR I	3.00	TBA			PHILLIPS B
10121	BUS	292	C1	COOP EDU WORK EXPR II	3.00	TBA			PHILLIPS B

EVENING

10112	BUS	201	C21	BUSINESS LAW I	3.00	T	06:35PM 09:30PM	CVNGT 158	ANTRICAN G
-------	-----	-----	-----	----------------	------	---	-----------------	-----------	------------

TIPTON COUNTY - CHEMISTRY

COURSES WITH THE (H) DESIGNATION MAY BE TAKEN AS A REGULAR CLASS OR AS AN HONORS OPTION WITH INSTRUCTOR APPROVAL. PLEASE REFER TO THE HONORS ENTRY ON PAGE 5.

10129	CHEM	1120	C21	GENERAL CHEMISTRY II (H)	4.00	M	06:35PM 09:30PM	CVNGT 111	HOQUE A
10130	CHEM	1120	C70	Laboratory	.00	W	06:35PM 09:30PM	CVNGT 123	ROSE W

How to read this schedule:
Call numbers are listed first, followed by the department, course number, section, title, credit, days, time, building/room, and instructor.

Call #	Dept.	Course	Section	Course Title	Credits	Days	Time	Bldg/Room	Instructor
1111	ABC	111	01	Example Course	3.00	MTWTHF	8:00-9:00	GYM123	Faculty name

NOTE: COL 101 WILL END THE FIRST WEEK IN MARCH. STUDENTS ENROLLING IN COL 101 SHOULD CONSULT THE INSTRUCTOR OR ADMISSIONS AND RECORDS FOR THE DEADLINE TO WITHDRAW FROM THIS COURSE.

10139	COL	101	C1	THE COLLEGE EXPR: TEAMWORK 1.00	1.00	TTh	11:10AM 12:05PM	CVNGT 108	McMAHON J
10140	COL	101	C2	THE COLLEGE EXPR: TEAMWORK 1.00	1.00	MW	10:10AM 11:05AM	CVNGT 108	McMAHON J

EVENING

10141	COL	101	C21	THE COLLEGE EXPR: TEAMWORK 1.00	1.00	TTh	05:30PM 06:25PM	CVNGT 108	McMAHON J
-------	-----	-----	-----	---------------------------------	------	-----	-----------------	-----------	-----------

TIPTON COUNTY - DEVELOPMENTAL STUDIES PROGRAM MATHEMATICS

10599	DSPM	0700	C1	BASIC MATHEMATICS	3.00	MWF	11:15AM 12:10PM	CVNGT 109	KENNON R
10162	DSPM	0800	C1	BASIC ALGEBRA	4.00	MWF	08:00AM 09:15AM	CVNGT 109	KENNON R
10163	DSPM	0800	C2	BASIC ALGEBRA	4.00	MWF	09:35AM 10:50AM	CVNGT 109	KENNON R
10177	DSPM	0850	C1	INTERMEDIATE ALGEBRA	3.00	MWF	08:00AM 08:55AM	CVNGT 158	HODGE D
10178	DSPM	0850	C2	INTERMEDIATE ALGEBRA	3.00	MWF	11:15AM 12:10PM	CVNGT 158	HODGE D

EVENING

10600	DSPM	0700	C21	BASIC MATHEMATICS	3.00	TTh	05:00PM 06:25PM	CVNGT 143	REJAEI J
10164	DSPM	0800	C21	BASIC ALGEBRA	4.00	MW	04:35PM 06:25PM	CVNGT 107	GLOVERK
10165	DSPM	0800	C22	BASIC ALGEBRA	4.00	TTh	06:35PM 08:25PM	CVNGT 143	CALLENDER N
10179	DSPM	0850	C21	INTERMEDIATE ALGEBRA	3.00	TTh	05:00PM 06:25PM	CVNGT 108	STAFF
10180	DSPM	0850	C22	INTERMEDIATE ALGEBRA	3.00	MW	06:35PM 08:00PM	CVNGT 159	STAFF

TIPTON COUNTY - DEVELOPMENTAL STUDIES PROGRAM READING

10604	DSPR	0700	C1	READING & LEARNING IN COL	4.00	MW	04:05PM 06:25PM	CVNGT 143	HONEYCUTT A
10187	DSPR	0800	C1	DEVELOPMENT READING IMPRV	4.00	TTh	12:45PM 02:35PM	CVNGT 143	STRONG D
10188	DSPR	0800	C21	DEVELOPMENT READING IMPRV	4.00	MW	04:25PM 06:25PM	CVNGT 158	KELLEY T
10189	DSPR	0800	COL	DEVELOPMENT READING IMPRV	4.00	TBA			FARLEY M

NOTE: DSPR 0800 COL IS AN ONLINE DEVELOPMENTAL READING COURSE. STUDENTS ENROLLING MUST HAVE INTERNET ACCESS AND SHOULD HAVE AN IBM COMPATIBLE COMPUTER. STUDENTS PRIORITY REGISTERING WILL RECEIVE A PACKET IN THE MAIL. OTHER STUDENTS SHOULD PICK UP A PACKET IN GYM 136. STUDENTS WILL MEET IN DYERSBURG IN GLOVER 105 ON SATURDAY, JANUARY 26, 2002 AT 9:00 AM FOR TESTING AND WILL RECEIVE A COURSE SYLLABUS AND INSTRUCTIONS. THIS COURSE IS ONLY RECOMMENDED FOR INDEPENDENT LEARNERS WITH READY ACCESS TO THE INTERNET. STUDENTS MUST COMMUNICATE WITH THE INSTRUCTOR ONCE A WEEK ON THE INTERNET OR BY PHONE. STUDENTS ARE ENCOURAGED TO CONTACT THE INSTRUCTOR, OR COLLEGE PREP DIRECTOR PRIOR TO REGISTRATION FOR DETAILS OF COURSE REQUIREMENTS.

TIPTON COUNTY - DEVELOPMENTAL STUDIES PROGRAM STUDY SKILLS

10195	DSPS	0800	C1	STUDY SKILLS FOR COLLEGE	3.00	TTh	09:35AM 11:00AM	CVNGT 143	STRONG D
-------	------	------	----	--------------------------	------	-----	-----------------	-----------	----------

EVENING

10196	DSPS	0800	C21	STUDY SKILLS FOR COLLEGE	3.00	M	06:35PM 09:30PM	CVNGT 143	HONEYCUTT A
-------	------	------	-----	--------------------------	------	---	-----------------	-----------	-------------

TIPTON COUNTY - DEVELOPMENTAL STUDIES PROGRAM WRITING

10591	DSPW	0700	C1	BASIC WRITING	3.00	MWF	10:10AM 11:05AM	CVNGT 143	CROFTON S
10151	DSPW	0800	C1	DEVELOPMENTAL WRITING	3.00	MWF	09:05AM 10:00AM	CVNGT 143	CROFTON S
10152	DSPW	0800	C2	DEVELOPMENTAL WRITING	3.00	MWF	11:15AM 12:10PM	CVNGT 143	CROFTON S

EVENING

10592	DSPW	0700	C21	BASIC WRITING	3.00	W	06:35PM 09:30PM	CVNGT 143	KELLEY T
10153	DSPW	0800	C21	DEVELOPMENTAL WRITING	3.00	W	06:35PM 09:30PM	CVNGT 158	JOHNSON S
10703	DSPW	0800	C22	DEVELOPMENTAL WRITING	3.00	Th	06:35PM 09:30PM	CVNGT 158	JOHNSON S

TIPTON COUNTY - EARLY CHILDHOOD EDUCATION (TECET)

EVENING

10759	ECED	1020	C21	EARLY CHILDHOOD DEVELOPMENT	3.00	Th	06:00PM 09:00PM	CVNGT HS	KING M
-------	------	------	-----	-----------------------------	------	----	-----------------	----------	--------

TIPTON COUNTY - ECONOMICS

10206	ECO	201	CTC	PRINCIPLES OF ECON I	3.00	TBA			TARPLEY M
-------	-----	-----	-----	----------------------	------	-----	--	--	-----------

NOTE: ECO 201 CTC IS A TELECOURSE. STUDENTS MAY CHECK OUT TELECOURSE TAPES FROM THE LRC TO VIEW AT HOME. STUDENTS WILL RECEIVE INSTRUCTIONS AND A COURSE SYLLABUS IN THE MAIL IN SUFFICIENT TIME TO COMPLETE THE FIRST ASSIGNMENT. THIS COURSE IS ONLY RECOMMENDED FOR STUDENTS WITH EXCELLENT STUDY HABITS.

10213	ECO	202	C1	PRINCIPLES OF ECON II	3.00	TTh	08:00AM 09:25AM	CVNGT 111	JOHNSON T
-------	-----	-----	----	-----------------------	------	-----	-----------------	-----------	-----------

EVENING

10775	ECO	202	C21	PRINCIPLES OF ECON II	3.00	M	06:35PM 09:30PM	CVNGT 110	STAFF
-------	-----	-----	-----	-----------------------	------	---	-----------------	-----------	-------

TIPTON COUNTY - EDUCATION

10770	EDU	210	C1	SCHOOLING MULTICULTURAL SETTINGS	3.00	T	12:45PM 03:45PM	CVNGT 111	FARLEY M
-------	-----	-----	----	----------------------------------	------	---	-----------------	-----------	----------

How to read this schedule:
Call numbers are listed first, followed by the department, course number, section, title, credit, days, time, building/room, and instructor.

Call #	Dept.	Course	Section	Course Title	Credits	Days	Time	Bldg/Room	Instructor
1111	ABC	111	01	Example Course	3.00	MTWTHF	8:00-9:00	GYM123	Faculty name

EVENING

NOTE: STUDENTS ENROLLING IN EMT ARE REQUIRED TO HAVE PROFESSIONAL LIABILITY INSURANCE.

10219	EMT	102	C21	EMERGENCY MED TECH II	6.00	MW	06:10PM 08:25PM	CVNGT 145	SANTOS J
10220	EMT	102	C22	EMERGENCY MED TECH II	6.00	TTh	06:10PM 08:25PM	CVNGT 145	DAVIS R
10221	EMT	102	C70	Laboratory	.00	MW	08:35PM 09:30PM	CVNGT 145	SANTOS J
10222	EMT	102	C71	Laboratory	.00	TTh	08:35PM 09:30PM	CVNGT 145	DAVIS R

NOTE: STUDENTS ENROLLING IN EMT 103 MUST BE CURRENTLY CERTIFIED AS A BASIC EMERGENCY MEDICAL TECHNICIAN.

10226	EMT	103	C21	EMERGENCY MED TECH III	5.00	MW	06:35PM 08:25PM	CVNGT 160	WELCH R
10227	EMT	103	C70	Laboratory	.00	MW	08:35PM 09:30PM	CVNGT 160	WELCH R

TIPTON COUNTY - ENGLISH

COURSES WITH THE (H) DESIGNATION MAY BE TAKEN AS A REGULAR CLASS OR AS AN HONORS OPTION WITH INSTRUCTOR APPROVAL. PLEASE REFER TO THE HONORS ENTRY ON PAGE 5.

10235	ENGL	1010	C1	COMPOSITION I (H)	3.00	MWF	10:10AM 11:05AM	CVNGT 157	ATKINS M
10234	ENGL	1010	C2	COMPOSITION I (H)	3.00	MW	12:20PM 01:45PM	CVNGT 157	ATKINS M
10246	ENGL	1020	C1	COMPOSITION II (H)	3.00	MWF	09:05AM 10:00AM	CVNGT 157	ATKINS M
10247	ENGL	1020	C2	COMPOSITION II (H)	3.00	TTh	09:35AM 11:00AM	CVNGT 157	ATKINS M
10249	ENGL	1020	COL	COMPOSITION II (H)	3.00	TBA			WEEKS L

NOTE: ENGL 1020 COL IS AN INTERNET COURSE. ALL COURSES AND ASSIGNMENTS ARE DONE ON THE INTERNET. THIS COURSE IS ONLY RECOMMENDED FOR STUDENTS WITH EXCELLENT STUDY HABITS AND READY ACCESS TO THE INTERNET. STUDENTS ARE ENCOURAGED TO CONTACT THE INSTRUCTOR OR DIVISION DEAN PRIOR TO REGISTRATION FOR DETAILS OF COURSE REQUIREMENTS.

10261	ENGL	2320	C1	WORLD LITERATURE II	3.00	TTh	08:00AM 09:25AM	CVNGT 157	ATKINS M
10705	ENGL	2320	COL	WORLD LITERATURE II	3.00	TBA			WEEKS L

NOTE: ENGL 2320 COL IS AN INTERNET COURSE. ALL COURSES AND ASSIGNMENTS ARE DONE ON THE INTERNET. THIS COURSE IS ONLY RECOMMENDED FOR STUDENTS WITH EXCELLENT STUDY HABITS AND READY ACCESS TO THE INTERNET. STUDENTS ARE ENCOURAGED TO CONTACT THE INSTRUCTOR OR DIVISION DEAN PRIOR TO REGISTRATION FOR DETAILS OF COURSE REQUIREMENTS.

EVENING

10236	ENGL	1010	C21	COMPOSITION I (H)	3.00	Th	06:35PM 09:30PM	CVNGT 157	STRONG G
10248	ENGL	1020	C21	COMPOSITION II	3.00	T	06:35PM 09:30PM	CVNGT 157	LAIRD C
10257	ENGL	2310	C21	WORLD LITERATURE I (H)	3.00	M	06:35PM 09:30PM	CVNGT 157	KELLY D

TIPTON COUNTY - FINANCE

10265	FIN	101	COL	PERSONAL FINANCE	3.00	TBA			MORRIS T
-------	-----	-----	-----	------------------	------	-----	--	--	----------

NOTE: FIN 101 COL IS AN INTERNET COURSE. STUDENTS WILL RECEIVE INSTRUCTIONS AND A COURSE SYLLABUS IN THE MAIL IN SUFFICIENT TIME TO COMPLETE THE FIRST ASSIGNMENT. THIS COURSE IS ONLY RECOMMENDED FOR STUDENTS WITH EXCELLENT STUDY HABITS AND READY ACCESS TO THE INTERNET. STUDENTS ARE ENCOURAGED TO CONTACT THE INSTRUCTOR OR DIVISION DEAN PRIOR TO REGISTRATION FOR DETAILS OF COURSE REQUIREMENTS.

TIPTON COUNTY - HEALTH

EVENING

NOTE: UPON APPROVAL BY THE VICE PRESIDENT FOR THE COLLEGE, A HEALTH COURSE MAY BE SUBSTITUTED FOR THE PHED ACTIVITY REQUIREMENT FOR STUDENTS WHO ARE TWENTY-FIVE YEARS OF AGE OR OLDER OR WHO ARE PHYSICALLY CHALLENGED OR WHO HAVE MEDICAL REASONS VERIFIED BY A PHYSICIAN.

10785	HED	101	C21	PERSONAL HEALTH	3.00	T	06:35PM 09:30PM	CVNGT 109	PAVLETIC J
-------	-----	-----	-----	-----------------	------	---	-----------------	-----------	------------

TIPTON COUNTY - HEALTH INFORMATION TECHNOLOGY

NOTE: STUDENTS ENROLLING IN HIT ONLINE AND SELF-PACED COURSES REQUIRE ACCESS TO A COMPUTER AND MICROSOFT OFFICE SOFTWARE (WORD, EXCEL, POWERPOINT AND ACCESS). STUDENTS NEED TO HAVE BASIC COMPUTER KNOWLEDGE, KEYBOARDING SKILLS AND KNOW HOW TO USE EMAIL. COMPUTERS AND MICROSOFT OFFICE ARE AVAILABLE IN THE LEARNING RESOURCE CENTER (LRC) AND IN THE COMPUTER LAB DURING OPEN LAB TIMES IN DYERSBURG, GIBSON COUNTY AND TIPTON COUNTY CENTERS. INTERNET CLASSES WILL NOT BE AVAILABLE ON THE INTERNET UNTIL THE FIRST SCHEDULED DATE FOR CLASSES. STUDENTS ARE ENCOURAGED TO CONTACT THE INSTRUCTOR OR DIVISION DEAN PRIOR TO REGISTRATION FOR DETAILS OF COURSE REQUIREMENTS.

10657	HIT	101	C50	Laboratory	.00	TBA			OSBORNE S
10660	HIT	101	COL	INTRO TO MEDICAL RECORDS	3.00	TBA			OSBORNE S
10302	HIT	102	C50	Laboratory	.00	TBA			OSBORNE S
10301	HIT	102	COL	CODING/CLASSIFICATION SYS	3.00	TBA			OSBORNE S
10306	HIT	104	CSP	FUND OF MED TRANSCRIPTION	3.00	TBA			STANLEY R
10308	HIT	105	CSP	ADV MED TRANSCRIPTION I	3.00	TBA			STANLEY R
10311	HIT	106	CSP	ADV MED TRANSCRIPTION II	3.00	TBA			STANLEY R
10318	HIT	203	CSP	DIRECTED PRACTICE	1.00	TBA			STANLEY R
10664	HIT	212	COL	MANAGE/SUP - HEALTH CARE	3.00	TBA			WALKER C
10668	HIT	256	COL	QUALITY RESOURCE MANAGE	3.00	TBA			EUBANKS S

EVENING

10298	HIT	101	C21	INTRO TO MEDICAL RECORDS	3.00	T	06:35PM 08:25PM	CVNGT 111	CHASTAIN C
10299	HIT	101	C70	Laboratory	.00	Th	06:35PM 08:25PM	CVNGT 128B	CHASTAIN C

TIPTON COUNTY - HISTORY

COURSES WITH THE (H) DESIGNATION MAY BE TAKEN AS A REGULAR CLASS OR AS AN HONORS OPTION WITH INSTRUCTOR APPROVAL. PLEASE REFER TO THE HONORS ENTRY ON PAGE 5.

10275	HIST	1110	C1	CIVILIZATION I (H)	3.00	MWF	12:20PM 01:15PM	CVNGT 110	FERRIS C
10280	HIST	2010	C1	AMERICAN HISTORY I (H)	3.00	MWF	09:05AM 10:00AM	CVNGT 110	FERRIS C
10282	HIST	2010	CTC	AMERICAN HISTORY I (H)	3.00	TBA			CLIFFT C

How to read this schedule:
Call numbers are listed first, followed by the department, course number, section, title, credit, days, time, building/room, and instructor.

Call #	Dept.	Course	Section	Course Title	Credits	Days	Time	Bldg/Room	Instructor
1111	ABC	111	01	Example Course	3.00	MTWTHF	8:00-9:00	GYM123	Faculty name

COURSES WITH THE (H) DESIGNATION MAY BE TAKEN AS A REGULAR CLASS OR AS AN HONORS OPTION WITH INSTRUCTOR APPROVAL. PLEASE REFER TO THE HONORS ENTRY ON PAGE 5.

10275	HIST	1110	C1	CIVILIZATION I (H)	3.00	MWF	12:20PM 01:15PM	CVNGT 110	FERRIS C
10280	HIST	2010	C1	AMERICAN HISTORY I (H)	3.00	MWF	09:05AM 10:00AM	CVNGT 110	FERRIS C
10282	HIST	2010	CTC	AMERICAN HISTORY I (H)	3.00	TBA			CLIFFT C

NOTE: HIST 2010 CTC IS A TELECOURSE. STUDENTS MAY CHECK OUT TELECOURSE TAPES FROM THE LRC TO VIEW AT HOME. STUDENTS WILL RECEIVE INSTRUCTIONS AND A COURSE SYLLABUS IN THE MAIL IN SUFFICIENT TIME TO COMPLETE THE FIRST ASSIGNMENT. STUDENTS ENROLLING IN THIS COURSE SHOULD HAVE A 2.5 CUMULATIVE GPA AND MUST COME TO THE MAIN CAMPUS IN DYERSBURG FOR THREE TESTS DURING THE SEMESTER. THIS COURSE IS ONLY RECOMMENDED FOR STUDENTS WITH EXCELLENT STUDY HABITS.

10293	HIST	2020	C1	AMERICAN HISTORY II (H)	3.00	MWF	08:00AM 08:55AM	CVNGT 110	FERRIS C
10294	HIST	2020	C2	AMERICAN HISTORY II (H)	3.00	MWF	11:15AM 12:10PM	CVNGT 110	FERRIS C

EVENING

10277	HIST	1120	C21	WORLD CIVILIZATION II	3.00	W	06:35PM 09:30PM	CVNGT 110	JENNINGS P
10281	HIST	2010	C21	AMERICAN HISTORY I	3.00	Th	06:35PM 09:30PM	CVNGT 110	JENNINGS P
10295	HIST	2020	C21	AMERICAN HISTORY II	3.00	T	06:35PM 09:30PM	CVNGT 110	WINKLER P

10329	JST	101	COL	INTRO TO CRIMINAL JUSTIC	3.00	TBA			OVERBEY J
-------	-----	-----	-----	--------------------------	------	-----	--	--	-----------

NOTE: JST 101 COL IS AN INTERNET COURSE. STUDENTS WILL RECEIVE INSTRUCTIONS AND A COURSE SYLLABUS IN THE MAIL IN SUFFICIENT TIME TO COMPLETE THE FIRST ASSIGNMENT. THIS COURSE IS ONLY RECOMMENDED FOR STUDENTS WITH EXCELLENT STUDY HABITS AND READY ACCESS TO THE INTERNET. STUDENTS ARE ENCOURAGED TO CONTACT THE INSTRUCTOR OR DIVISION DEAN PRIOR TO REGISTRATION FOR DETAILS OF COURSE REQUIREMENTS.

10670	JST	212	COL	JUVENILE DELINQUENCY	3.00	TBA			DEMING S
-------	-----	-----	-----	----------------------	------	-----	--	--	----------

NOTE: JST 212 COL IS AN INTERNET COURSE. STUDENTS WILL RECEIVE INSTRUCTIONS AND A COURSE SYLLABUS IN THE MAIL IN SUFFICIENT TIME TO COMPLETE THE FIRST ASSIGNMENT. THIS COURSE IS ONLY RECOMMENDED FOR STUDENTS WITH EXCELLENT STUDY HABITS AND READY ACCESS TO THE INTERNET. STUDENTS ARE ENCOURAGED TO CONTACT THE INSTRUCTOR OR DIVISION DEAN PRIOR TO REGISTRATION FOR DETAILS OF COURSE REQUIREMENTS.

10343	JST	291	C1	COOP EDU WORK EXPER I	3.00	TBA			OVERBEY J
10344	JST	291	G21	COOP EDU WORK EXPER I	3.00	TBA			OVERBEY J
10347	JST	292	C1	COOP EDU WORK EXPER II	3.00	TBA			OVERBEY J

EVENING

10341	JST	212	C21	JUVENILE DELINQUENCY	3.00	W	06:35PM 09:30PM	CVNGT 158	WILSON J
10777	JST	213	C21	INVESTIGATION I	3.00	Th	06:35PM 09:30PM	CVNGT 159	DELASHMIT S
10776	JST	221	C21	POLICE ADM MANAGEMENT	3.00	M	06:35PM 09:30PM	CVNGT 159	WELCH J

TIPTON COUNTY - MANAGEMENT

NOTE: COURSES WITH SECTION OF DOL, GOL, OR COL ARE ONLINE COURSES. NOTE: STUDENTS ENROLLING IN ONLINE COURSES WILL RECEIVE INSTRUCTIONS AND A COURSE SYLLABUS IN THE MAIL IN SUFFICIENT TIME TO COMPLETE THE FIRST ASSIGNMENT. THESE COURSES ARE ONLY RECOMMENDED FOR STUDENTS WITH EXCELLENT STUDY HABITS AND READY ACCESS TO THE INTERNET. STUDENTS ARE ENCOURAGED TO CONTACT THE INSTRUCTOR OR DIVISION DEAN PRIOR TO REGISTRATION FOR DETAILS OF COURSE REQUIREMENTS.

10371	MGT	101	COL	INTRO TO MANAGEMENT	3.00	TBA			MCGUIRE S
10375	MGT	102	COL	HUMAN RELATIONS	3.00	TBA			CUTLER G
10379	MGT	213	COL	SMALL BUSINESS MGT	3.00	TBA			PHILLIPS B
10382	MGT	270	CSP	ISO 9000	3.00	TBA			TARPLEY M

NOTE: MGT 270 CSP IS A SELF-PACED COURSE BASED ON SOFTWARE PROGRAMS AND ACCOMPANYING WORKBOOK. YOU WILL BE REQUIRED TO ATTAIN THE SAME PROFICIENCY AS TRADITIONAL STUDENTS IN THIS COURSE AND MUST BE SELF-MOTIVATED TO SUCCEED. TO ENROLL, YOU MUST HAVE ACCESS TO A 386 OR HIGHER COMPUTER WITH 4MB OF RAM OR HIGHER AND HAVE ACCESS TO THE INTERNET AND AN INTERNET ADDRESS.

EVENING

10370	MGT	101	C21	INTRO TO MANAGEMENT	3.00	M	06:35PM 09:30PM	CVNGT 107	HAMILTON W
10778	MGT	213	C21	SMALL BUSINESS MGT	3.00	W	06:35PM 09:30PM	CVNGT 107	HAMILTON W

TIPTON COUNTY - MANAGEMENT INFORMATION SYSTEMS

NOTE: COURSES WITH SECTION OF DOL, GOL, OR COL ARE ONLINE COURSES. NOTE: STUDENTS ENROLLING IN MIS ONLINE COURSES WILL RECEIVE INSTRUCTIONS AND A COURSE SYLLABUS IN THE MAIL IN SUFFICIENT TIME TO COMPLETE THE FIRST ASSIGNMENT. STUDENTS ARE REQUIRED TO HAVE ACCESS TO WINDOWS 98 AND MICROSOFT OFFICE SOFTWARE (WORD, EXCEL, ACCESS AND POWERPOINT). COMPUTERS AND MICROSOFT OFFICE ARE AVAILABLE IN OPEN LABS ON CAMPUS AND GIBSON AND TIPON COUNTY CENTERS. STUDENTS ARE ENCOURAGED TO CONTACT THE INSTRUCTOR OR DIVISION DEAN PRIOR TO REGISTRATION FOR DETAILS OF COURSE REQUIREMENTS.

NOTE: THE FIRST MEETING OF ALL MIS COURSES WILL BE THE FIRST SCHEDULED LECTURE PERIOD.

10393	MIS	111	C1	INTRO TO COMPUTERS	3.00	MWF	10:10AM 11:05AM	CVNGT 141A	HURST B
10394	MIS	111	C2	INTRO TO COMPUTERS	3.00	MWF	11:15AM 12:10PM	CVNGT 141A	HURST B
10398	MIS	111	COL	INTRO TO COMPUTERS	3.00	TBA			WILKERSON R

NOTE: MIS 112 IS WINDOWS 98.

10405	MIS	112	C1	INTRO OPERAT SYS (WINDOWS)	3.00	TTh	12:45PM 02:10PM	CVNGT 141C	GATLIN B
10406	MIS	112	COL	INTRO OPERAT SYS (WINDOWS)	3.00	TBA			HENDRIX J
10412	MIS	160	C1	EXCEL SPREADSHEET APPL	3.00	TTh	12:45PM 02:10PM	CVNGT 141C	GATLIN B
10413	MIS	160	COL	EXCEL SPREADSHEET APPL	3.00	TBA			KILBURN D
10419	MIS	161	C1	ADV EXCEL SPREADSHEET APPL	3.00	TTh	12:45PM 02:10PM	CVNGT 141C	GATLIN B

EMERGENCY PROCEDURE

1. Treating and Reporting Illness and Injury

- A. Students should notify Student Services at 286-3240
- B. If necessary call 911 or the Methodist Hospital Ambulance Service at 285-2222 in Dyersburg, Baptist Memorial Hospital - Tipton Ambulance Service at 476-9377 in Covington, or Gibson County Hospital at 855-2551 in Trenton. (It should be understood that the cost for transporting a student by ambulance to the hospital will be incurred by the injured for ill student..)

2. Tornado and Fire Alert

- A. Tornado Alert
- a. Dyersburg Campus-In case of tornado alert, the alarm system will give a series of 10 short rings. Students should calmly file to interior hallway, away from windows and doors. One long ring sounds the all clear.
- b. Gibson County and Tipton County Centers- When the National Weather Service issues a Tornado Warning, an air horn will be sounded in a series of short blasts. Ten short blasts require everyone to take immediate action and proceed to the identified areas of the building. Two long blasts will indicate the Tornado Warning has expired.
- B. Fire Alert
- a. In case of fire at the Dyersburg campus and at the Centers in Gibson County and Tipton County, there will be a continuous horn sound. In the Gibson County and Tipton County Centers, warning lights located in the halls will also flash. Students should use stairways to evacuate the building. Do not use the elevators.

3. School Closing due to Inclement Weather/Hazardous Conditions

- A. Arrangements have been made with the following radio and television stations to announce the closing of the College:
- WASL Dyersburg - 100.1 FM
 - WWEZ Trenton - 97.5 FM
 - WKBL Covington - 93.5 FM
 - WYNU Milan-Jackson - 92.3 FM
 - WTRB Ripley - 94.9 FM
 - WWKF Union City - 99.3 FM
 - WWYN Jackson - 106.9 FM
 - WIGH Jackson - 88.7 FM
 - WTBG Brownsville - 95.3 FM
 - KTMO Kennett, MO 98.9
 - KREG - TV Memphis
 - WBBJ - TV Jackson
 - WMC - TV Memphis
 - WHBQ - TV Memphis
 - WPTY - TV Memphis
 - KFVS - TV Cape Girardeau, MO
 - WPSD - TV Paducah, KY
 - WDYR - TV Dyersburg

EMERGENCY PROCEDURE

- B. If an announcement is made for the Delayed Snow Schedule, the following schedule will be in effect:

All 55 minutes classes, regardless of the day of the week, will meet as follows:

- 8:00 classes will meet 10:00 - 10:25
- 9:05 classes will meet 10:30 - 10:55
- 10:10 classes will meet 11:00 - 11:25
- 11:15 classes will meet 11:30 - 11:55
- 12:10 and subsequent classes will meet on regular schedule

All 85 minute classes will meet as follows:

- 8:00 classes will meet 10:00 - 10:40
- 9:35 classes will meet 10:45 - 11:25
- 11:10 classes will meet 11:30 - 12:15

All other 85 minutes Tuesday and Thursday classes will meet on regular schedule

LAB-AN ALTERNATE SCHEDULE FOR ALL LABS BEGINNING BEFORE 12:00 NOON WILL BE ANNOUNCED BY THE INSTRUCTOR IN CLASS.

REMEMBER, EVENING CLASSES (4:30 P.M. OR LATER, AND CLASSES BEGINNING AT 12:10 OR LATER) ARE INCLUDED IN THIS DELAYED SNOW SCHEDULE. EVENING CLASSES WILL EITHER BE CANCELLED OR HELD ON THE REGULAR SCHEDULE.

Students should use their own discretion in attending classes when snow and/or icy conditions exist. The students is responsible for making up any missed work and for getting the information presented in the missed classes. If a student misses an exam, then the student should make arrangements immediately to make-up the exam.

On-Campus vs Off Campus Information

Unless otherwise specified, information you hear on the radio will pertain to on-campus classes only. If there is a need for off-campus information to be broadcast, it will clearly be identified as off-campus information.

Here is the general rule for off-campus classes during bad weather:

1. DSCC classes that normally meet at area high schools will be canceled., if those facilities close due to bad weather.
2. DSCC classes at the Gibson County Center in Trenton and the Tipton County Center in Covington will be subject to the same procedures as the Dyersburg Campus. When bad weather occurs, announcements will distinguish between day and evening classes, and classes, and classes will be subject to a delayed schedule as in the case of day classes or cancellation.

Final Exam Schedule for 2002 Spring

If your class meets
at this time...

...then the date and time of your exam is

MWF/MW	6:55 A.M.	Friday, May 10	8 - 10 a.m.
MWF/MW	8:00 a.m.	Wednesday, May 8	8 - 10 a.m.
MWF/MW	9:05 a.m.	Wednesday, May 8	10:15 a.m. - 12:15 p.m.
MWF/MW	10:10 a.m.	Friday, May 10	10:15 a.m. - 12:15 p.m.
MWF/MW	11:15 a.m.	Wednesday, May 8	12:30 - 2:30 p.m.
MWF/MW	12:20 p.m.	Friday, May 10	12:30 - 2:30 p.m.
MWF/MW	1:25 p.m.	Wednesday, May 8	2:45 - 4:45 p.m.
MWF/MW	2:30 p.m.	Friday, May 10	2:45 - 4:45 p.m.
MWF/MW	4:05 p.m.	Thursday, May 9	2:45 - 4:45 p.m.
M/W	4:40 or 5:00 p.m.	Monday, May 6	5:00 - 7:00 p.m.
Monday	6:20 or 6:35 p.m.	Monday, May 6	7:15 - 9:15 p.m.
Wednesday	6:20 or 6:35 p.m.	Wednesday, May 8	7:15 - 9:15 p.m.
T/TH	8:00 a.m.	Tuesday, May 7	8:00 - 10:00 a.m.
T/TH	9:35 a.m.	Thursday, May 9	8:00 - 10:00 a.m.
T/TH	11:10 a.m.	Tuesday, May 7	10:15 a.m. - 12:15 p.m.
T/TH	12:45 p.m.	Thursday, May 9	10:15 a.m. - 12:15 p.m.
T/TH	2:20 p.m.	Thursday, May 9	12:30 - 2:30 p.m.
T/TH	3:55 p.m.	Tuesday, May 7	2:45 - 4:45 p.m.
T/TH	4:40 or 5:00 p.m.	Tuesday, May 7	5:00 - 7:00 p.m.
Tuesday	6:20 or 6:35 p.m.	Tuesday, May 7	7:15 - 9:15 p.m.
Thursday	6:20 or 6:35 p.m.	Thursday, May 9	7:15 - 9:15 p.m.

If your class meeting time is not listed above, please consult your instructor for the exam time.

ACADEMIC CALENDAR 2001-2002 SPRING SEMESTER 2002

November 30	Dyersburg New Student Orientation and Registration
January 7	Tipton County Center New Student Orientation (8:30 a.m.-noon)
	Tipton County Center Registration (10:00 a.m. - 6:30 p.m.)
January 8 & 9	Dyersburg Financial Aid Payment for Pre-Registered Students
January 10	Gibson County Center New Student Orientation & Registration (noon - 6:30 p.m.)
January 14	Workshop for Adjunct Faculty (7:00 - 9:00 p.m.)
January 15	Spring Update for Faculty and Staff (8:00 a.m. - noon)
January 17	Dyersburg Registration for Non-pre-registered Students
	Financial Aid Assistance (9:00 a.m. - 6:00 p.m.)
January 21	Martin Luther King, Jr. Day - College Closed
January 22	Day and Evening Classes Begin
January 28	Last Day to Register or Add Classes
February 4	End of 75% Refund Period
	Last Day to Drop Without Instructor Approval
February 15	End of 25% Refund Period
March 11-15	Spring Break
March 25	Early Warning Letters Mailed
March 28	Spring Conference for Faculty & Staff - No Day Classes
March 29	Good Friday - College Closed
April 1	Last Day to Drop or Withdraw with a "W"
	Last Day to Change to Audit
April 10-19	Advising in Dyersburg for Summer & Fall Semesters
April 22-May 1	Priority Registration for Summer and Fall Semesters
May 6	Last Day of Classes
May 7-10	Final Exams
May 11	Graduation

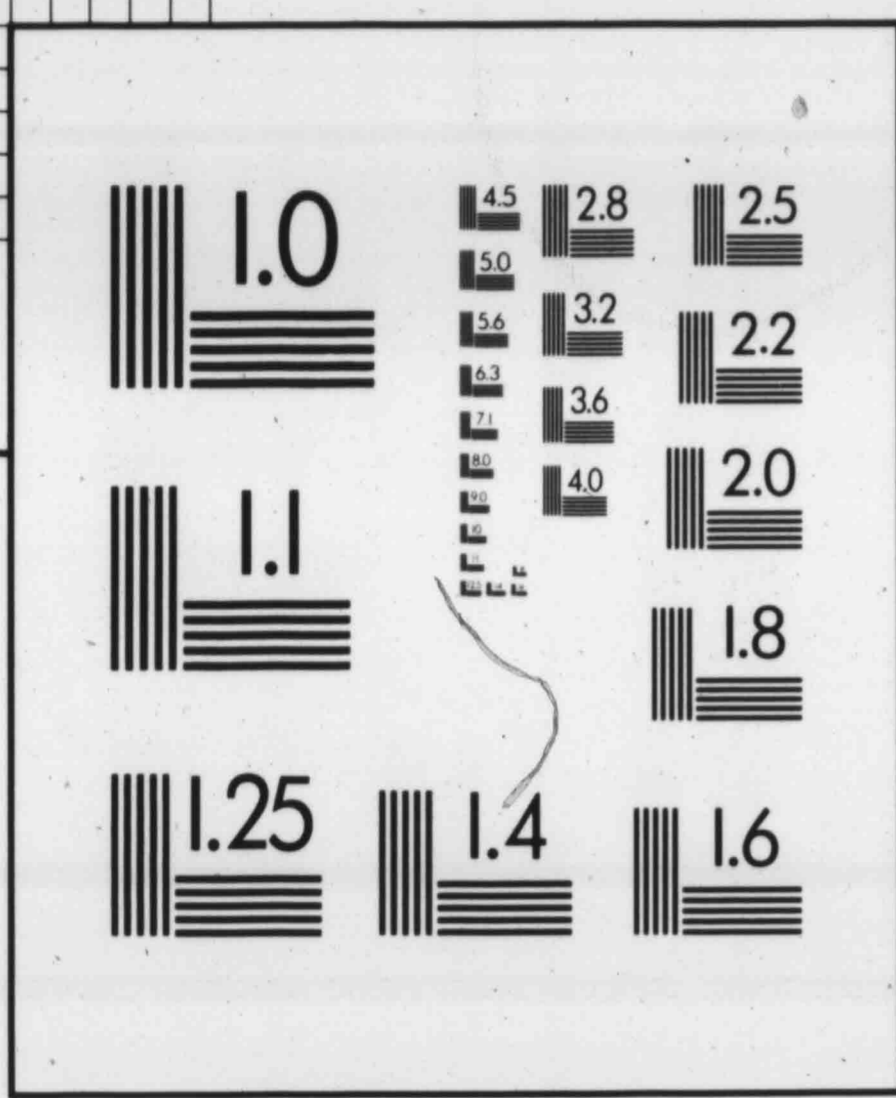

PM-R₂ 9"x14"
ROTARY PLASTIC
KOTE

10 PT. ABCDEFGHIJKLMNOPQRSTUVWXYZ
 abcdefghijklmnopqrstuvwxyz
 1234567890

8 PT. ABCDEFGHIJKLMNOPQRSTUVWXYZ
 abcdefghijklmnopqrstuvwxyz1234567890

6 PT. ABCDEFGHIJKLMNOPQRSTUVWXYZ
 abcdefghijklmnopqrstuvwxyz1234567890

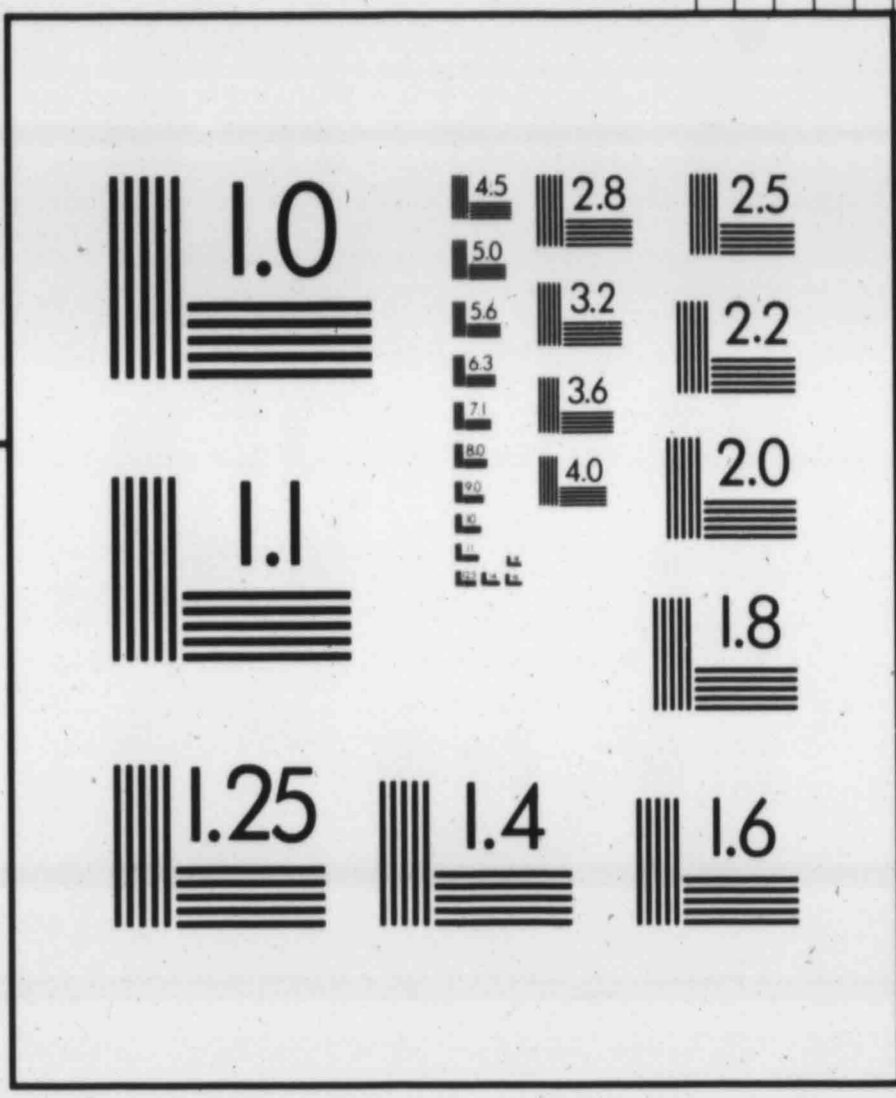

**END OF FILM
PLEASE
REWIND**

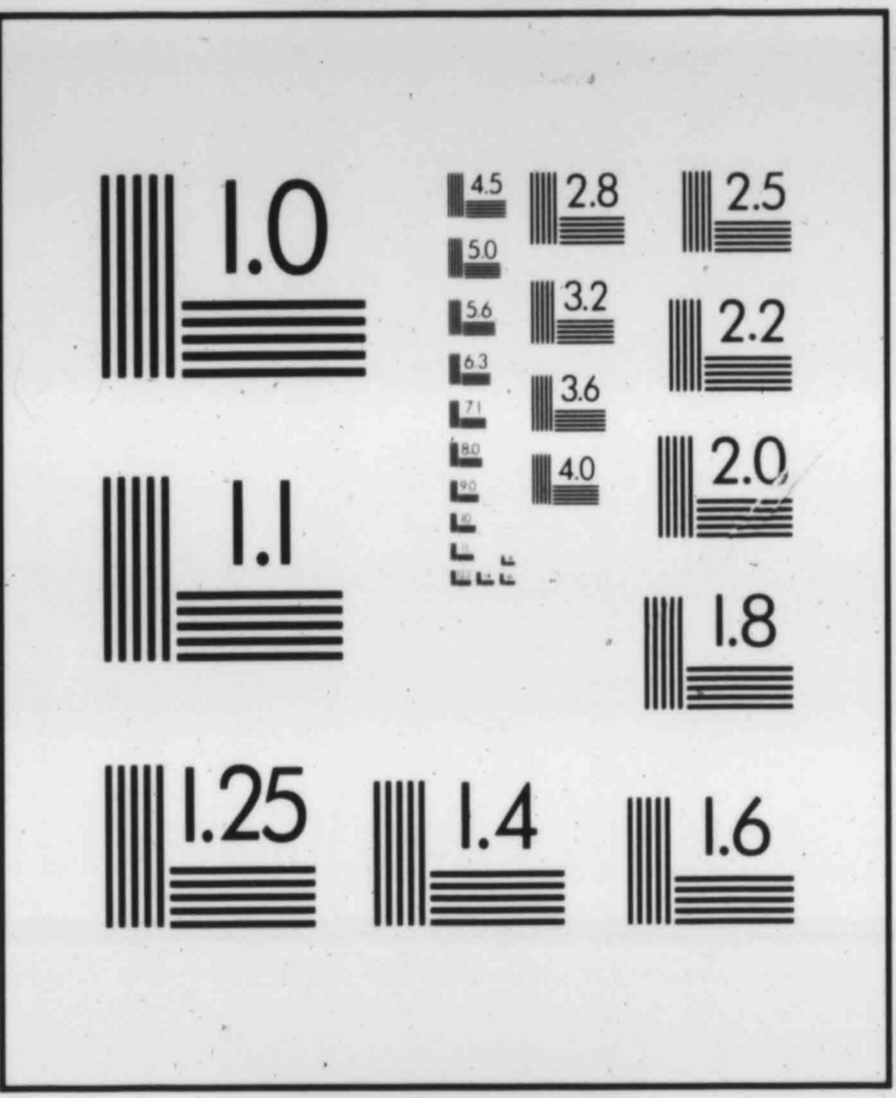
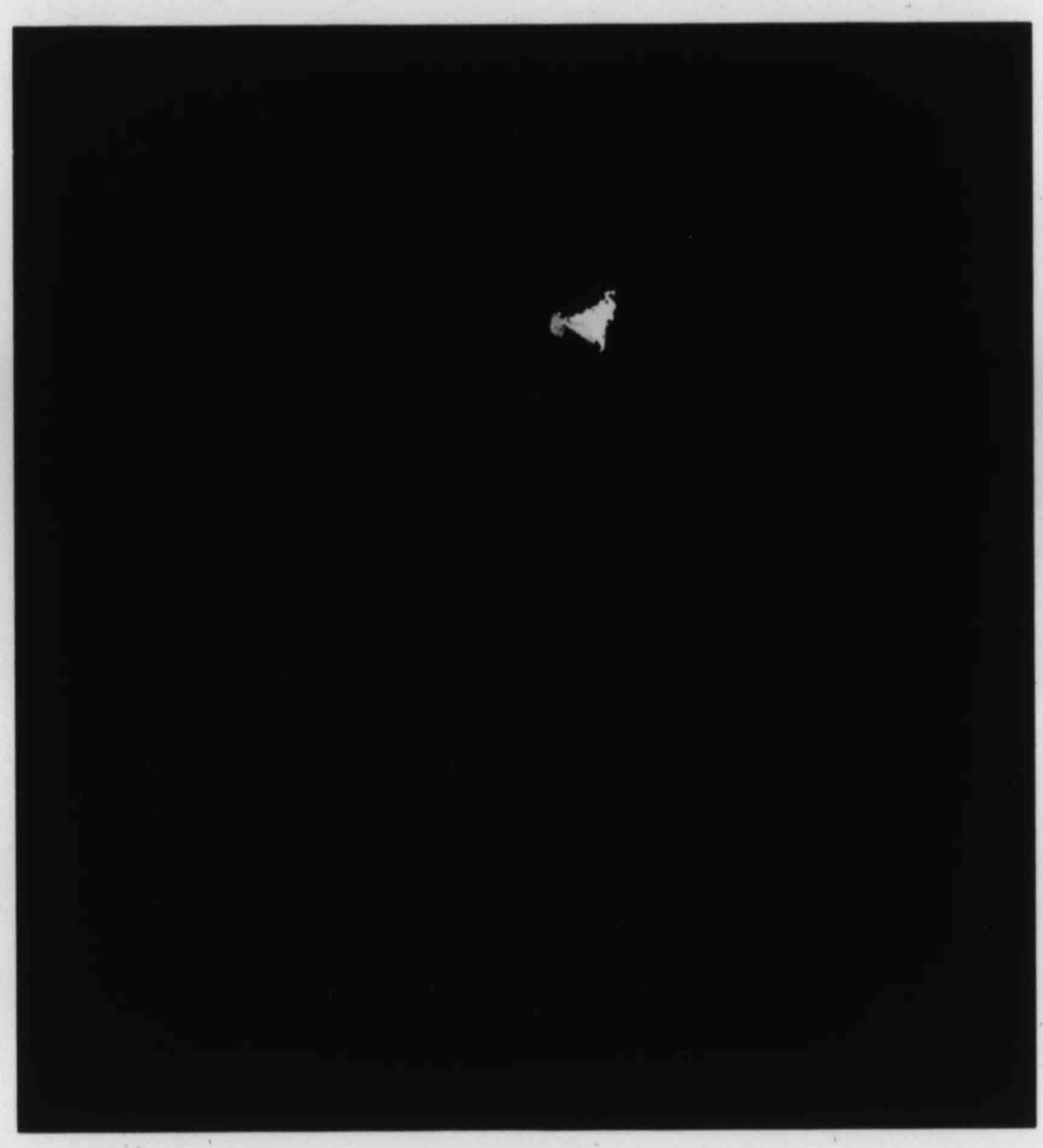
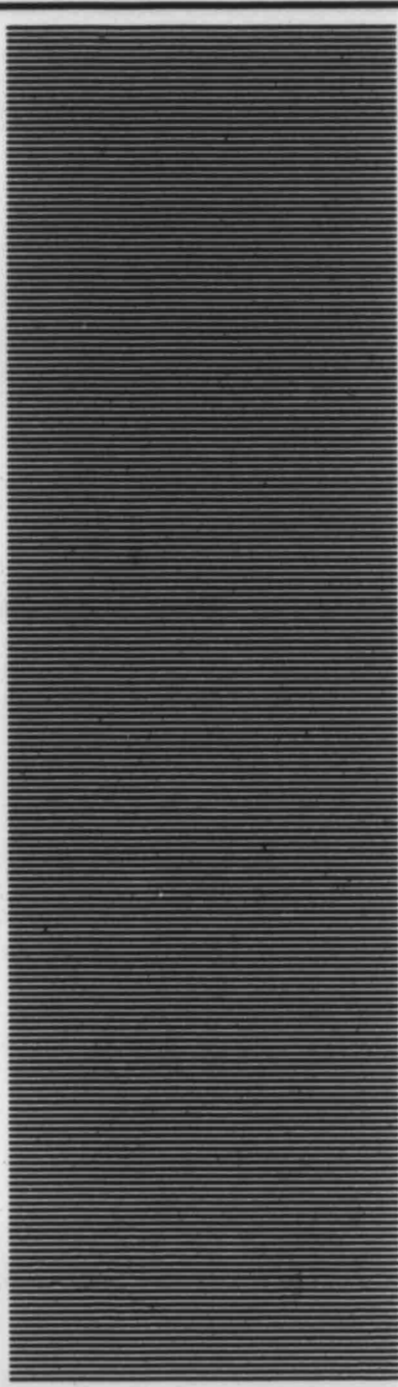
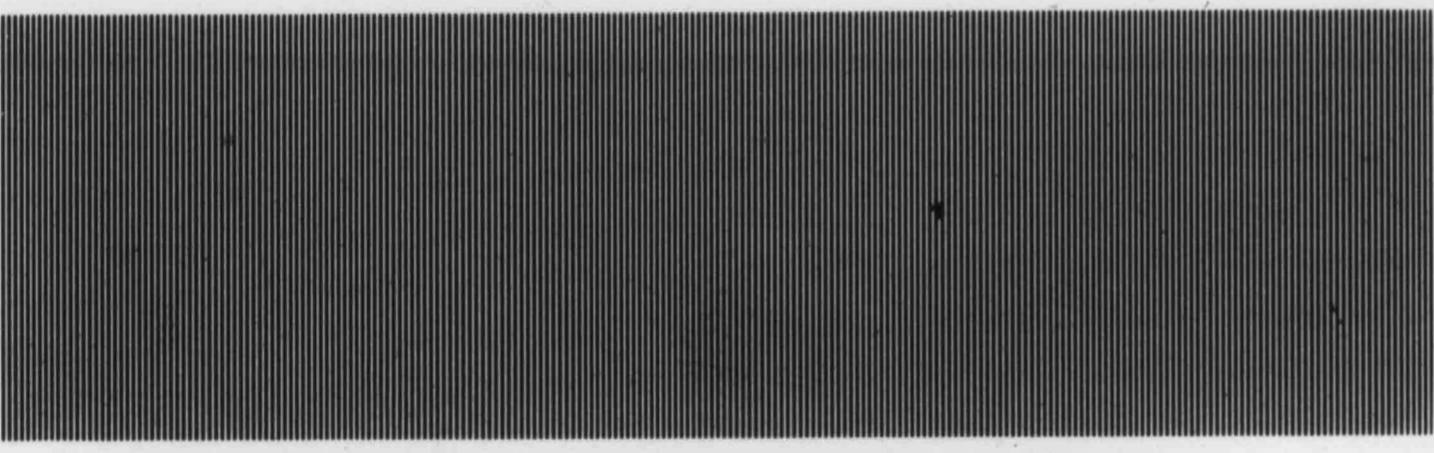

10 PT. ABCDEFGHIJKLMNOPQRSTUVWXYZ
 abcdefghijklmnopqrstuvwxyz
 1234567890

8 PT. ABCDEFGHIJKLMNOPQRSTUVWXYZ
 abcdefghijklmnopqrstuvwxyz1234567890

6 PT. ABCDEFGHIJKLMNOPQRSTUVWXYZ
 abcdefghijklmnopqrstuvwxyz1234567890

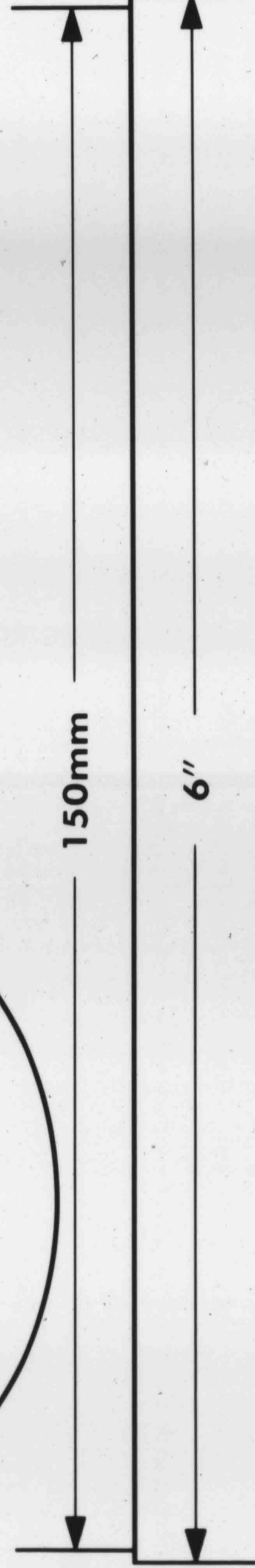

10 PT. ABCDEFGHIJKLMNOPQRSTUVWXYZ
 abcdefghijklmnopqrstuvwxyz
 1234567890

8 PT. ABCDEFGHIJKLMNOPQRSTUVWXYZ
 abcdefghijklmnopqrstuvwxyz1234567890

6 PT. ABCDEFGHIJKLMNOPQRSTUVWXYZ
 abcdefghijklmnopqrstuvwxyz1234567890

PIONEERS IN METHYLENE BLUE TESTING SINCE 1974

MICRO-D
INTERNATIONAL

3308 - 134th STREET WEST, BURNSVILLE, MN 55337 USA
 TEL: 612 895 8699 FAX 612 895 8688

**PRECISIONSM
RESOLUTION
TARGETS**

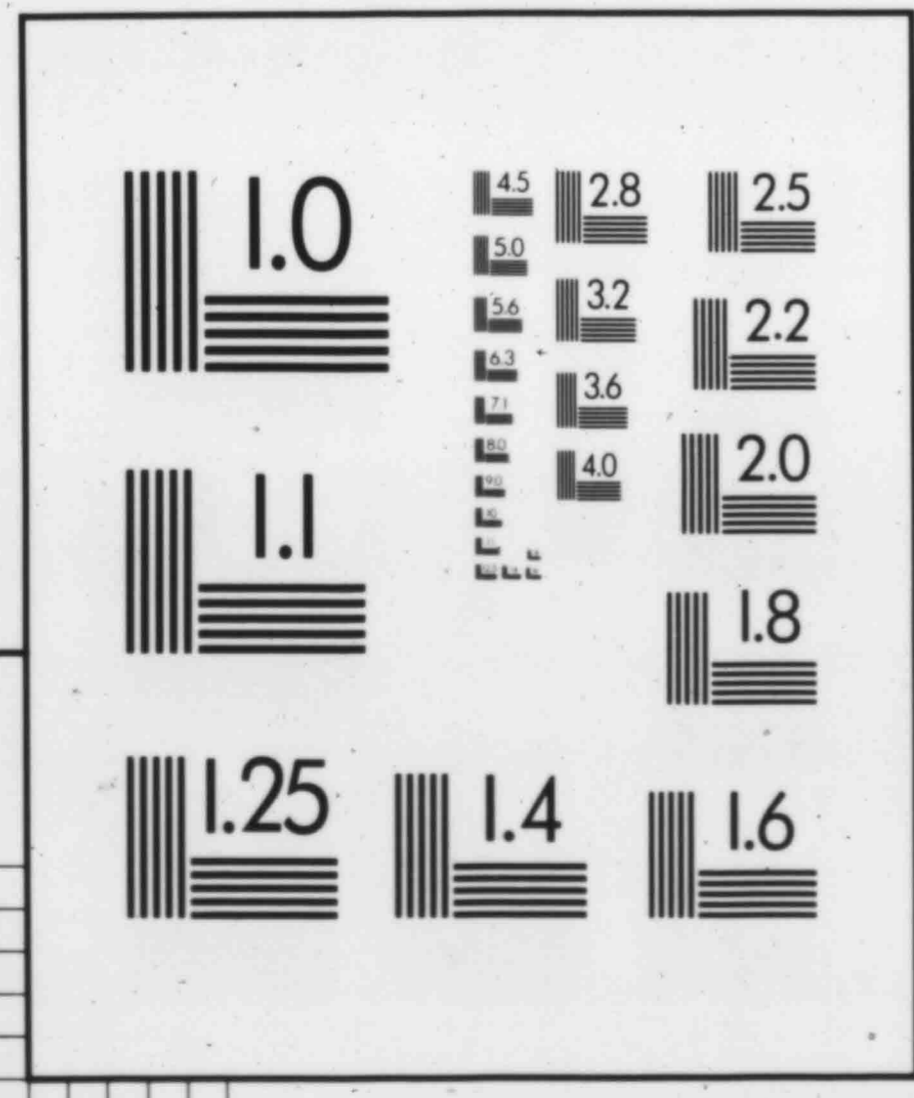
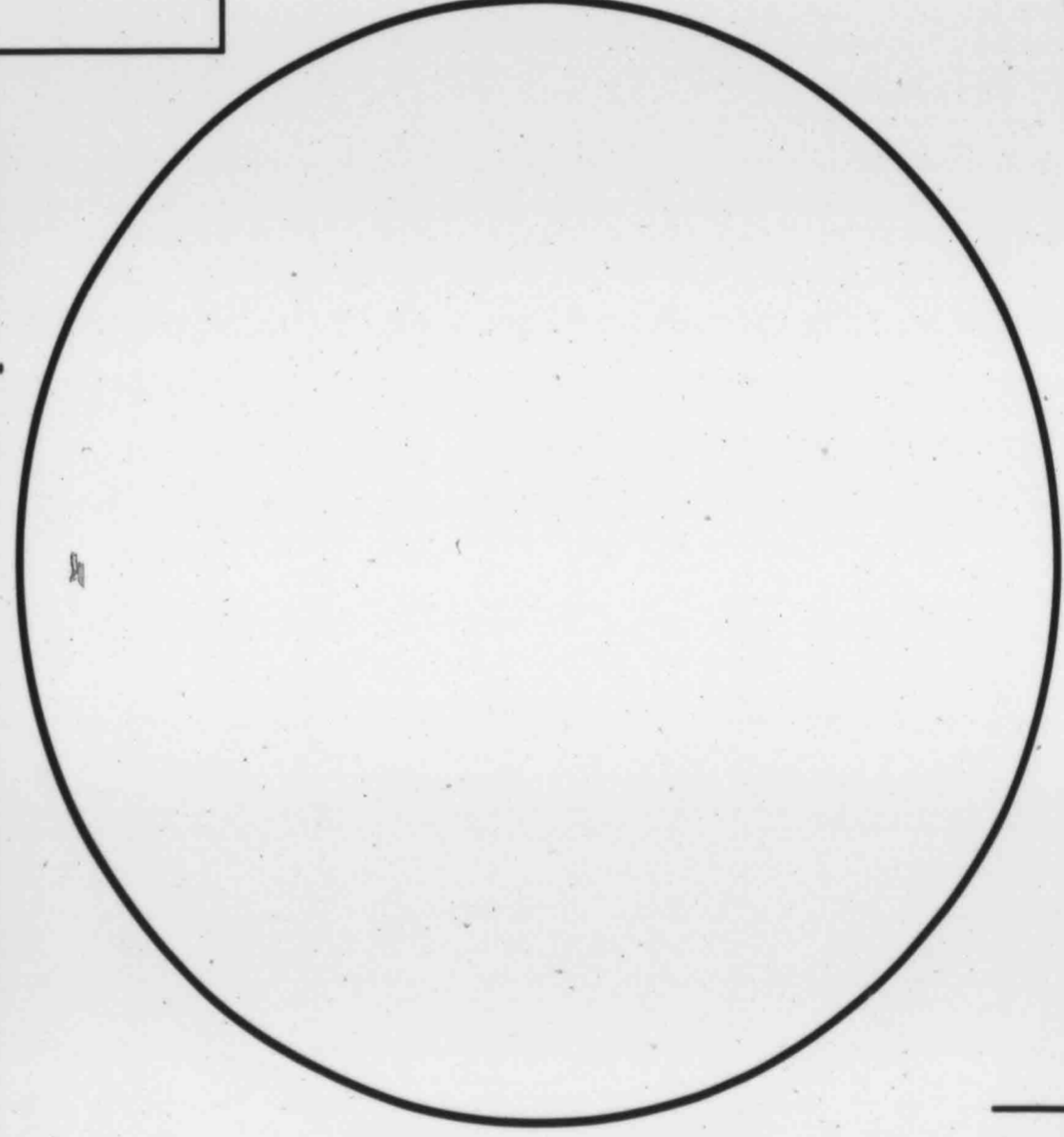

10 PT. ABCDEFGHIJKLMNOPQRSTUVWXYZ
 abcdefghijklmnopqrstuvwxyz
 1234567890

8 PT. ABCDEFGHIJKLMNOPQRSTUVWXYZ
 abcdefghijklmnopqrstuvwxyz1234567890

6 PT. ABCDEFGHIJKLMNOPQRSTUVWXYZ
 abcdefghijklmnopqrstuvwxyz1234567890

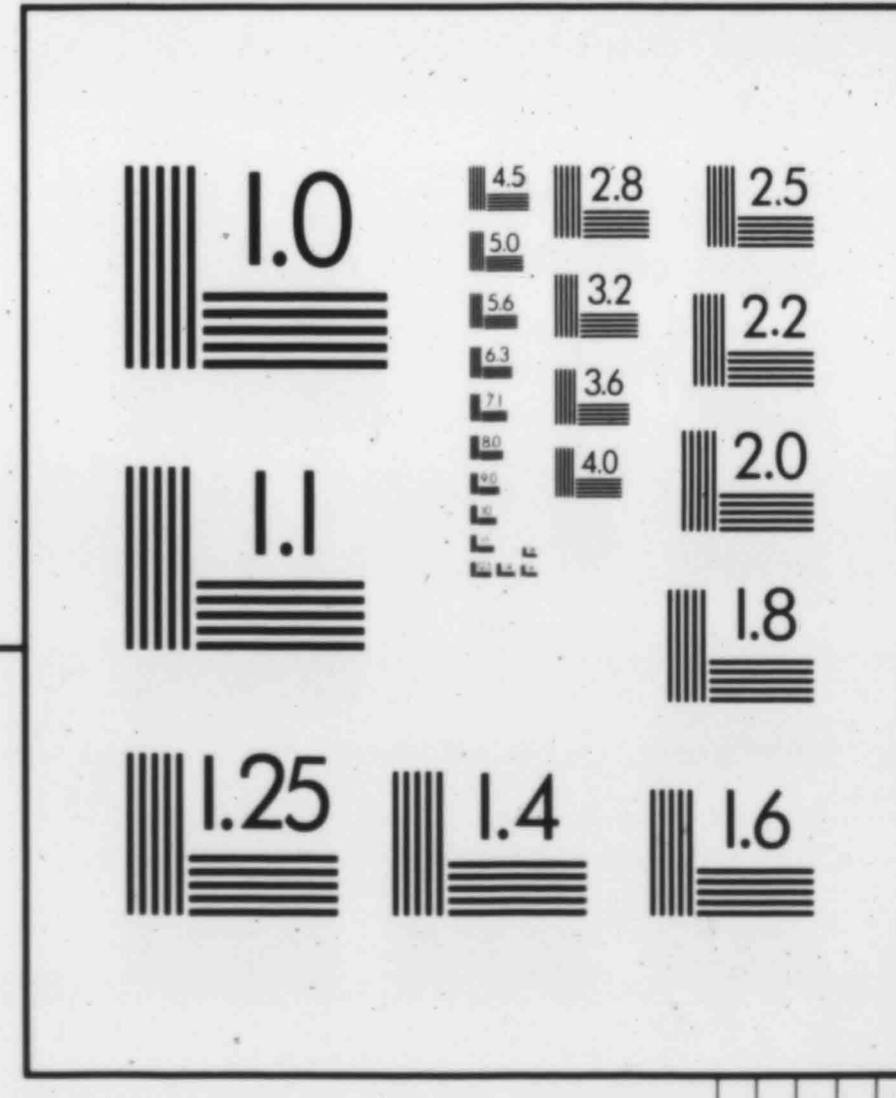

C

A

D

B